

ABBREVIATIONS

AB ANCHOR BOLT	FOF FACE OF FINISH	PTDR PAPER TOWEL DISPENSER
AC ASPHALTIC CONCRETE	FOS FACE OF STUD	AND RECEPTACLE
A/C AIR CONDITIONING	FP FIRE PROTECTION	PTN PARTITION
ACC ACCESSIBLE	FR FRAME	QT QUARRY TILE
ACOUS ACOUSTIC	FS FULL SIZE	QTR QUARTER
AD AREA DRAIN	FT FOOT OR FEET	R RADIUS; RISER
ADJ ADJUSTABLE; ADJACENT	FTG FOOTING	RD ROOF DRAIN
AGGR AGGREGATE	FURG FURRING	RECPT RECEPTACLE
ALUM ALUMINUM	FUT FUTURE	REF REFRIGERATOR; REFERENCE
ALT ALTERNATE	G GROUND	REINF REINFORCE
APPROX APPROXIMATE	GA GAUGE	REQD REQUIRED
ARCH ARCHITECTURAL	GALV GALVANIZED	RESIL RESILIENT
ASB ASBESTOS	GB GRAB BAR	REG REGISTER
ASPH ASPHALT	GI GALVANIZED IRON	RM ROOM
BD BOARD	GL GLASS	RND ROUND
BLDG BUILDING	GLZ GLAZING	RO ROUGH OPENING
BM BEAM	GYP GYPSUM	RWD REDWOOD
BOT BOTTOM	H HIGH	RWL RAIN WATER LEADER
BRKT BRACKET	HB HOSE BIBB	S SOUTH
BUR BUILT UP ROOFING	HC HOLLOW CORE	SC SOLID CORE
CAB CABINET	HDPE HIGH DENSITY POLYETHYLENE	SCD SEAT COVER DISPENSER
CBB CEMENTITIOUS BACKER BOARD	HDWD HARDWOOD	SCHED SCHEDULE
CEM CEMENT	HDW HARDWARE	SCRN SCREEN
CER CERAMIC	HHMB HEX HEAD MACHINE BOLT	SD SOAP DISPENSER
CI CAST IRON	HM HOLLOW METAL	SECT SECTION
CLG CEILING	HORIZ HORIZONTAL	SHV SHELVE
CLD CLOSET	HT HEIGHT	SHR SHOWER
CLR CLEAR	ID INSIDE DIAMETER	SHT SHEET
CMU CONCRETE MASONRY UNIT	INCL INCLUDED	SIM SIMILAR
CNTR COUNTER	INFO INFORMATION	SLNT SEALANT
CO CLEANOUT	INSUL INSULATION	SLDG SLIDING
COND CONDITION	INT INTERIOR	SND SANITARY NAPKIN DISPENSER
COL COLUMN	JAL JALOUSIE	SNDU SANITARY NAPKIN DISPOSAL UNIT
CONC CONCRETE	JAN JANITOR	SEWER SEWER
CONN CONNECT	JT JOINT	SPEC SPECIFICATION
CONSTR CONSTRUCTION	KIT KITCHEN	SQ SQUARE
CONT CONTINUOUS	KOP KNOCK OUT PANEL	SST STAINLESS STEEL
CONTR CONTRACTOR	LAM LAMINATE	SS SERVICE SINK
CORR CORRIDOR	LAV LAVATORY	STA STATION
CT CERAMIC TILE	LR LIVING ROOM	STC SOUND TRANSMISSION CLASS
CTR CENTER	LT LIGHT	STD STANDARD
CSK COUNTER SUNK	MACH MACHINE	STL STEEL
D DEEP, DEPTH	MAX MAXIMUM	STOR STORAGE
DBL DOUBLE	MC MEDICINE CABINET	STRUCT STRUCTURAL
DEMO DEMOLITION	MECH MECHANICAL	SURR SURROUND
DEPT DEPARTMENT	MEMB MEMBRANE	SUSP SUSPENDED
DET DETAIL	MT MOUNT	SYMM SYMMETRICAL
DIA DIAMETER	MTL METAL	T TREAD
DIM DIMENSION	MFR MANUFACTURER	TB TOWEL BAR
DISP DISPENSER	MH MANHOLE	TC TOP OF CURB
DR DOOR	MIN MINIMUM	TEL TELEPHONE
DS DOWNSPOUT	MIRR MIRROR	TMPD TEMPERED
DSP DRY STANDPIPE	MISC MISCELLANEOUS	TER TERRAZZO
DWG DRAWING	MO MASONRY OPENING	T&G TONGUE AND GROOVE
DWR DRAWER	MTD MOUNTED	THK THICKNESS
E EAST	MTG MOUNTING	THRES THRESHOLD
EA EACH	MULL MULLION	TOP TOP OF PAVEMENT
EJ EXPANSION JOINT	MOPR MOP RACK	TPD TOILET PAPER DISPENSER
EL ELEVATION	N NORTH	TPH TOILET PAPER HOLDER
ELEC ELECTRICAL	NIC NOT IN CONTRACT	TOW TOP OF WALL
EMER EMERGENCY	NO or # NUMBER	TSCD TOILET SEAT COVER DISPENSER
ENCL ENCLOSURE	NOM NOMINAL	TYP TYPICAL
EP ELECTRICAL PANELBOARD	NTS NOT TO SCALE	UBC UNIFORM BUILDING CODE
EPS EXPANDED POLYSTYRENE BOARD	OA OVERALL	UNO UNLESS NOTED OTHERWISE
EQ EQUAL	OGL OBSOLETE GLASS	UL UNDERWRITERS LABORATORY
EQUIP EQUIPMENT	OC ON CENTER	VCT VINYL COMPOSITION TILE
EWC ELECTRIC WATER COOLER	OD OUTSIDE DIAMETER (DIM)	VIF VERIFY IN FIELD
EXP EXPANSION; EXPOSED	OFCI OWNER FURNISHED/ CONTRACTOR INSTALLED	VTR VENT THRU ROOF
EXST EXISTING	OFOI OWNER FURNISHED/ OWNER INSTALLED	VERT VERTICAL
EXT EXTERIOR	OFF OFFICE	VEST VESTIBULE
FA FIRE ALARM	OH OVERHANG	W WEST
FB FLAT BAR	OPNG OPENING	W/ WITH
FD FLOOR DRAIN	OPP OPPOSITE	WC WATER CLOSET
FDTN FOUNDATION	PC PIECE	WD WOOD
FE FIRE EXTINGUISHER	PL GL PLATE GLASS	WDW WINDOW
FEC FIRE EXTINGUISHER CABINET	PLAM PLASTIC LAMINATE	WH WATER HEATER
FHC FIRE HOSE CABINET	PLAS PLASTER	W/O WITHOUT
FIN FINISH	PLBG PLUMBING	WO WHERE OCCURS
FIXT FIXTURE	PLYWD PLYWOOD	WP WATERPROOFING
FLR FLOOR	PNL PANEL	WATERPROOFING MEMBRANE
FLASH FLASHING	PR PAIR	WR WATER REPELLENT
FLUOR FLUORESCENT	PRCST PRECAST	WSCOT WAJNSCOT
FOC FACE OF CONCRETE		WT WEIGHT
		WWM WELDED WIRE MESH

STATE OF HAWAII

DEPARTMENT OF LAND AND NATURAL RESOURCES

ENGINEERING DIVISION

FOR

DIVISION OF STATE PARKS

JOB NO. F11C763J

'IOLANI PALACE STATE MONUMENT
WINDOWS AND DOORS RESTORATION

364 S KING STREET, HONOLULU, O'AHU, HAWAII
TMK: (1) 2-1-25:2

LOCATION MAP

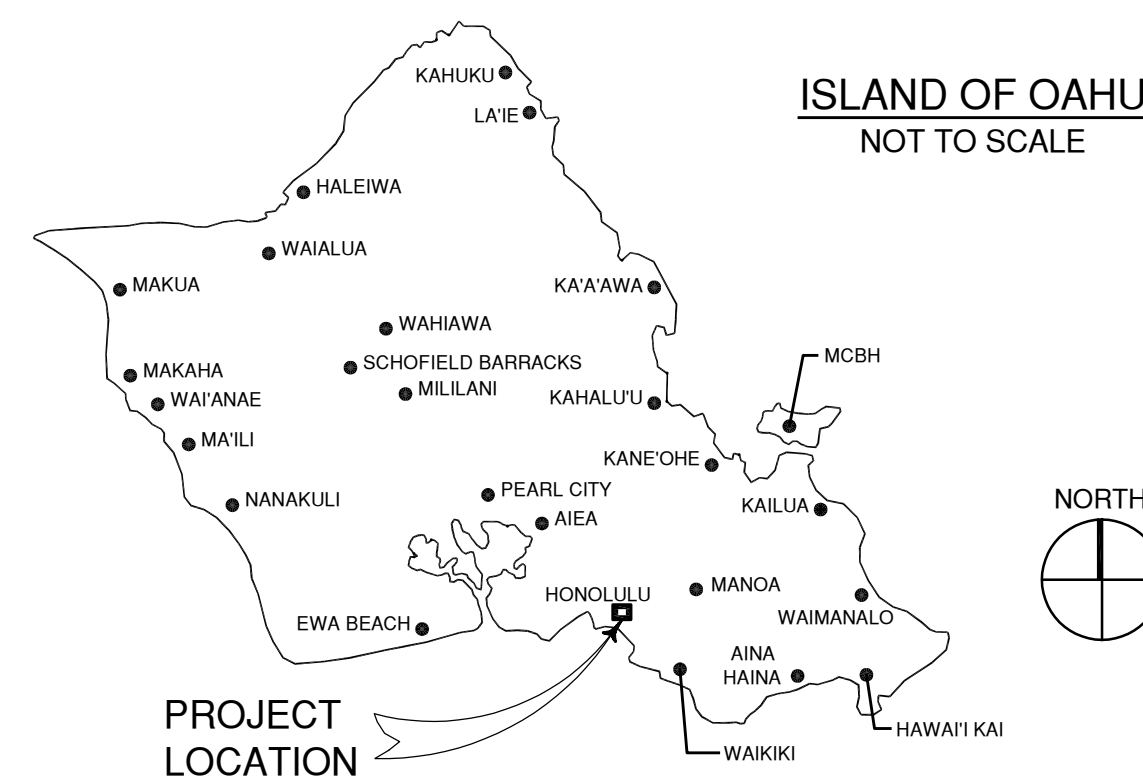

CONSULTANTS

ARCHITECT
MASON ARCHITECTS, INC.
119 MERCHANT STREET, SUITE 501
HONOLULU, HAWAII 96813
PHONE: 808 - 536 - 0556

APPROVALS

APPROVED: _____ DATE: 05/01/2026

ALAN B. CARPENTER
ACTING ADMINISTRATOR
DIVISION OF STATE PARKS
DEPARTMENT OF LAND AND NATURAL RESOURCES

APPROVED: _____ DATE: 05/01/2026

DINA U. LAU
ACTING CHIEF ENGINEER
ENGINEERING DIVISION
DEPARTMENT OF LAND AND NATURAL RESOURCES

LEGEND

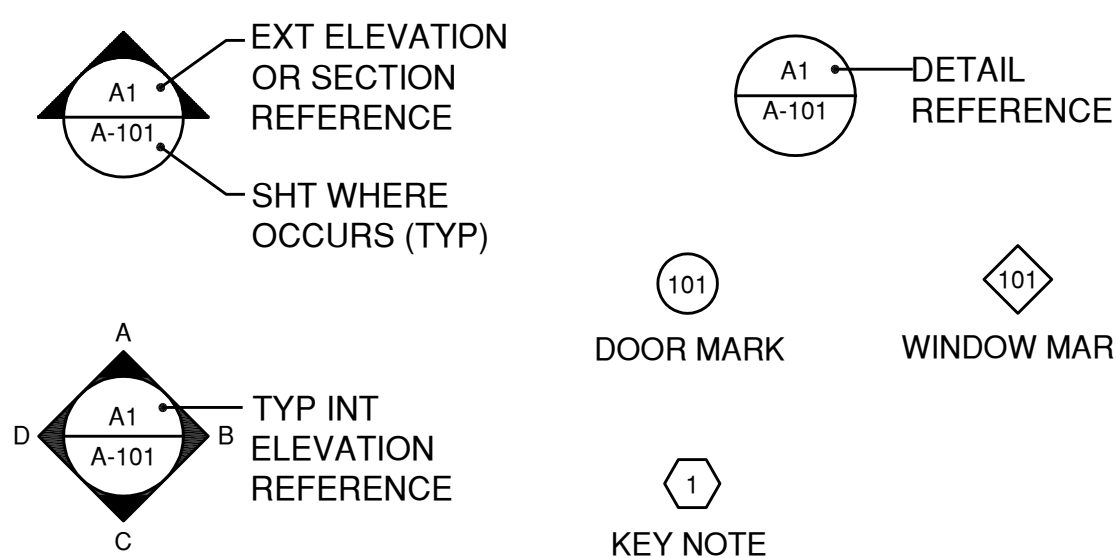

JOB NO. F11C763J 'IOLANI PALACE STATE MONUMENT WINDOWS AND DOORS RESTORATION

DRAWING NO. 001

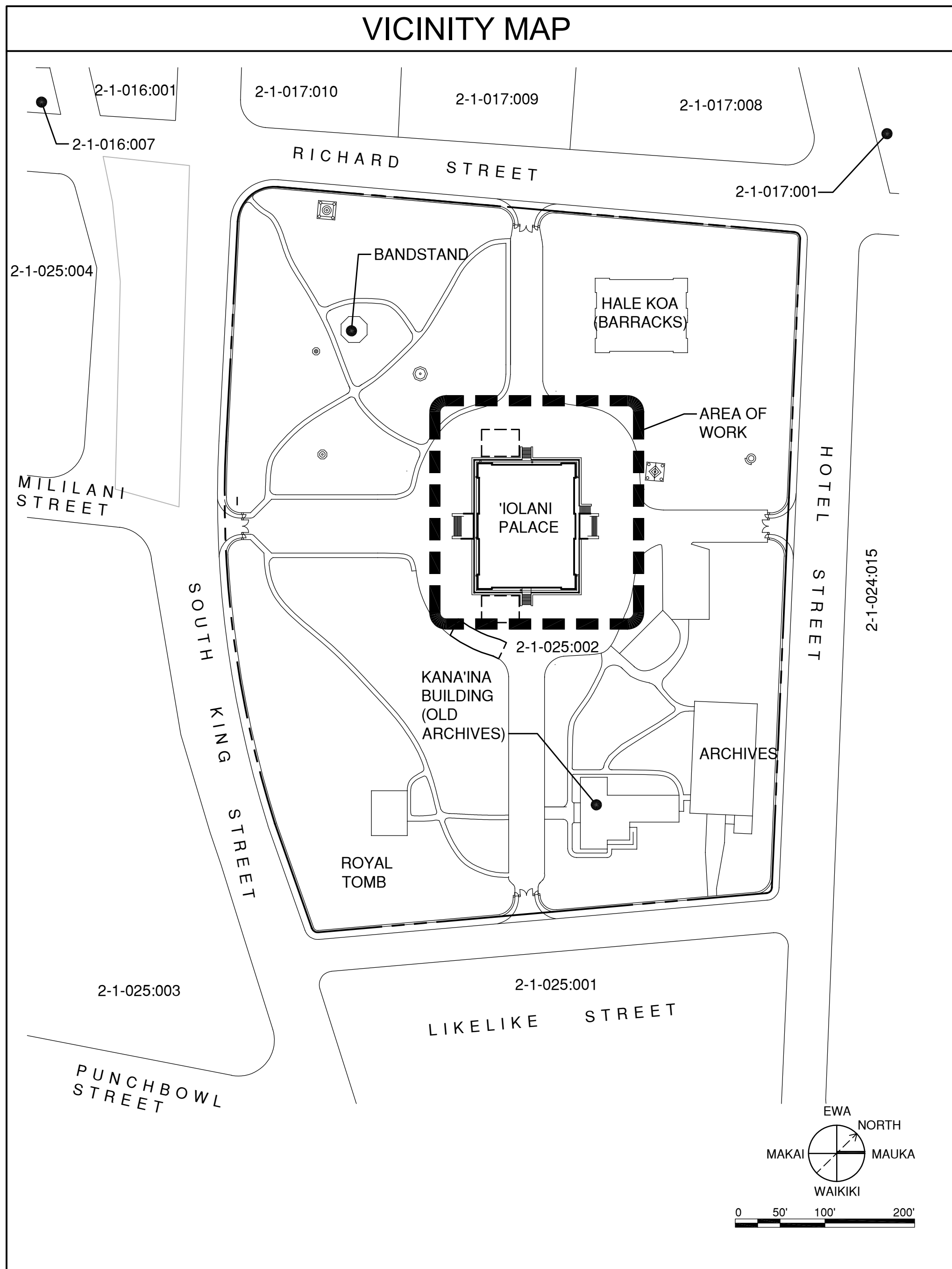

- ### GENERAL CONSTRUCTION NOTES FOR DLNR PROJECTS
- ALL APPLICABLE CONSTRUCTION WORK SHALL BE DONE IN ACCORDANCE WITH THE LATEST REVISION OF THE STATE OF HAWAII, DEPARTMENT OF TRANSPORTATION "STANDARD SPECIFICATIONS FOR ROAD AND BRIDGE CONSTRUCTION", DATED 2005; THE CITY AND COUNTY OF HONOLULU DEPARTMENT OF PUBLIC WORKS "STANDARD SPECIFICATIONS FOR PUBLIC WORKS CONSTRUCTION", LATEST VERSION AND "STANDARD DETAILS FOR PUBLIC WORKS CONSTRUCTION", LATEST VERSION; WHERE APPLICABLE AND THE APPLICABLE STATE BUILDING CODES AS ADOPTED BY THE STATE BUILDING CODE COUNCIL.
 - VERIFY AND CHECK ALL DIMENSIONS AND DETAILS SHOWN ON THE DRAWINGS PRIOR TO THE START OF CONSTRUCTION. ANY DISCREPANCY SHALL BE IMMEDIATELY BROUGHT TO THE ATTENTION OF THE ENGINEER FOR DIRECTION.
 - AT ALL TIMES DURING PERFORMANCE OF THIS CONTRACT, ASSUME SOLE AND COMPLETE RESPONSIBILITY FOR THE SITE SAFETY CONDITIONS FOR ALL PERSONS AND PROPERTY.
 - CONSTRUCT TEMPORARY BARRICADES DURING CONSTRUCTION, FOR SAFETY AND THE PROTECTION OF LIFE AND PROPERTY.
 - THE IOLANI PALACE SHALL REMAIN OPEN DURING THE CONSTRUCTION PERIOD. PROVIDE TEMPORARY BARRICADES AND WARNING SIGNS TO SAFETY AND PROTECT THE PUBLIC DURING THE CONSTRUCTION PERIOD. PROVIDE AND MAINTAIN FOR SAFE PEDESTRIAN ACCESS AND VEHICLE ACCESS TO THE FACILITY THROUGHOUT THE CONSTRUCTION PERIOD, AS REQUIRED.
 - PROVIDE AND MAINTAIN ALL NECESSARY SIGNS, LIGHTS, FLARES, BARRICADES, MARKERS, CONES AND OTHER PROTECTIVE FACILITIES AND TAKE NECESSARY PRECAUTIONS FOR THE PROTECTION, CONVENIENCE AND SAFETY OF THE PUBLIC.
 - EXISTING PEDESTRIAN WALKWAYS SHALL BE MAINTAINED IN A PASSABLE CONDITION OR PROVIDE FOR ALTERNATE/TEMPORARY ACCESSIBLE PEDESTRIAN ACCESS ROUTES AND FACILITIES PER THE 2010 ADA STANDARDS FOR ACCESSIBLE DESIGN CHAPTER 2 AND ADAAG 201.3 AND ADAAG 206.1.
 - COORDINATE CONSTRUCTION ACTIVITIES WITH ANY AND ALL ADJACENT OR RELATED CONTRUCTION ACTIVITES ON ANOTHER CONSTRUCTION SITE. AVOID DELAY OR HINDERANCE IN THE PERFORMANCE OF THEIR RESPECTIVE CONTRACTS.
 - IF WATER, SEWAGE OR ELECTRICAL SERVICES ARE PLANNED TO BE INTERRUPTED FOR MORE THAN 1 HOUR, PROVIDE FOR TEMPORARY WATER, SEWAGE AND ELECTRICAL SERVICES DURING THE INTERRUPTION AT NO ADDITIONAL COST TO THE STATE.
 - MAKE ARRANGEMENTS FOR TEMPORARY CONSTRUCTION SITE UTILITIES SUCH AS ELECTRICITY, WATER, ETC. AT NO ADDITIONAL COST TO THE STATE.
 - ALL EXISTING UTILITIES, SHOWN ON THE PLANS OR ENCOUNTERED, SHALL BE PROTECTED AT ALL TIMES DURING CONSTRUCTION AND ANY DAMAGED UTILITIES, AS RESULT OF CONTRCTOR OPERATIONS, SHALL BE IMMEDIATELY REPAIRED AT NO ADDITIONAL COST TO THE STATE.
 - PLAN, CONSTRUCT AND UTILIZE ALL BEST MANAGMENT PRACTICES (BMP) AS REQUIRED TO COMPLY WITH THE LAWS, STANDARDS, RULES, AND /OR POLICIES OF THE COUNTY, STATE, OR FEDERAL REGULATORY AGENCIES.
 - OBTAIN AND PAY FOR ALL REQUIRED PERMITS FROM THE APPROPRIATE GOVERNMENT AGENCIES.
 - RESTORE ALL AREAS DISTURBED AS A RESULT OF ALL CONSTRUCTION ACTIVITIES, TO EQUAL OR BETTER CONDITION(S), INCLUDING BUT NOT LIMITED TO VEGETATION, PAVEMENTS, EMBANKMENTS, CURBS, SIGNS, LANDSCAPING, STRUCTURES, UTILITIES, WALKWAYS, FENCES, ETC. UNLESS SPECIFICALLY OTHERWISE NOTED OTHERWISE.
 - PROVIDE THEFT-RESISTANT FASTENERS FOR ALL MOUNTING ACCESSORIES. ALL FASTENERS SHALL BE STAINLESS STEEL WITH THEFT-RESISTANT TYPE HEADS OR NUTS.
 - PROVIDE ALL INCIDENTAL AND NECESSARY MATERIALS AND WORK TO COMPLETE THE PROJECT.
 - THE JOB SITE SHALL BE LEFT IN A SAFE AND SECURE CONDITION AT THE END OF EACH CONSTRUCTION WORKDAY. CLEAN UP AND REMOVE ALL RUBBISH. MAINTAIN THE WORK AREA AND PREMISES IN A CLEAN ORDERLY CONDITION AT ALL TIMES.
 - UPON COMPLETION OF CONSTRUCTION, THE ENTIRE JOB SITE SHALL BE CLEANED OF ALL RUBBISH AND DEBRIS.

- ### GENERAL NOTES
- TYPICAL MATERIAL INDICATIONS ON INTERIOR ELEVATIONS ARE CALLED OUT ON ELEVATION 'A'. TYPICAL MATERIAL INDICATIONS ON EXTERIOR ELEVATIONS ARE CALLED OUT ON THE FRONT ELEVATION.
 - ALL ITEMS & MATERIALS NOTED WITHIN THESE DRAWINGS ARE NEW UNLESS INDICATED OTHERWISE.
 - COMPLY WITH THE LATEST COUNTY, STATE, AND FEDERAL LAWS, BUILDING CODES, THEIR ADDITIONS, ADDENDA, AND AMENDMENTS IN THE CONSTRUCTION OF THIS PROJECT.
 - REPAIR ALL DAMAGE CAUSED BY CONSTRUCTION OF THIS PROJECT.
 - USE DIMENSIONS NOTED ON DRAWINGS ONLY, DO NOT SCALE DIMENSIONS FROM THE DRAWINGS.
 - THE CONTRACTOR SHALL ALLOW UP TO TEN DAYS WHERE NO WORK SHALL BE ALLOWED DURING THE CONSTRUCTION PERIOD, AS DETERMINED BY THE ENGINEER, AT NO EXTRA COST TO THE STATE.
 - THE PALACE WILL REMAIN OPEN DURING CONSTRUCTION. CONTRACTOR TO SAFEGUARD PEDESTRIAN AND VEHICULAR TRAFFIC WITH BARRIERS AND WARNING SIGNS AS REQUIRED.
 - REFER TO HAZARDOUS MATERIALS REPORT, "PROJECT SPECIFIC ASBESTOS AND LEAD PAINT SURVEY REPORT," BY EMET DATED AUGUST 27, 2025. REPORT INCLUDED IN SPECIFICATIONS.

INDEX

	DRAWING NO.	SHEET NO.
GENERAL		
TITLE SHEET	001	01
TITLE SHEET - PROJECT DATA	G001	02
ARCHITECTURAL		
EXTERIOR ELEVATIONS	A201	03
EXTERIOR ELEVATIONS	A202	04
BASEMENT SCHEDULES	A601	05
FIRST FLOOR SCHEDULES	A602	06
SECOND FLOOR SCHEDULES	A603	07
ATTIC SCHEDULES	A604	08

PROJECT DATA

CLIENT:	THE STATE OF HAWAII, D.L.N.R. STATE PARKS DIVISION
OWNER ADDRESS:	ENGINEERING DIVISION POST OFFICE BOX 373 HONOLULU, HI 96809
PROJECT ADDRESS:	'IOLANI PALACE, 364 SOUTH KING STREET, HONOLULU, HI, 96813
TAX MAP KEY:	(1) 2-1-025:002
LOT AREA:	10.982 ACRES
BUILDING USE:	MUSEUM
SPECIAL DISTRICT:	CAPITOL
TSUNAMI EVACUATION ZONE:	NO
SMA:	NOT IN SMA
ZONING:	P-2

BUILDING CODE DATA

CONSTRUCTION TYPE:	IIIB
BUILDING AREA:	
EXIST:	27,772 SF
NEW:	0 SF
TOTAL:	27,772 SF
STATE LAND USE:	URBAN
FEMA FLOOD DESIGNATION:	X
OCCUPANCY GROUP:	A-3
BUILDING HEIGHT:	2 STORY

REVISION NO.	SYM.	DESCRIPTION	SHT./OF	DATE	APPROVED

Signature: *Glenn E. Mason*
4/30/2028
Expiration Date of License

STATE OF HAWAII
DEPARTMENT OF LAND AND NATURAL RESOURCES
ENGINEERING DIVISION

**IOLANI PALACE STATE MONUMENT
WINDOWS AND DOORS RESTORATION**

TITLE SHEET
PROJECT DATA

DESIGNED: GM
DRAWN: EB
CHECKED: GM

APPROVED: Dina Lau
E-signed 2026-05-01 01:12PM HST
dina.u.lau@hawaii.gov
State of Hawaii

CHIEF ENG

STATE OF HAWAII
DEPARTMENT OF LAND AND NATURAL RESOURCES
ENGINEERING DIVISION

**IOLANI PALACE STATE MONUMENT
WINDOWS AND DOORS RESTORATION**

TITLE SHEET
PROJECT DATA

DESIGNED: GM
DRAWN: EB
CHECKED: GM

APPROVED: Dina Lau
E-signed 2026-05-01 01:12PM HST
dina.u.lau@hawaii.gov
State of Hawaii

CHIEF ENG

DRAWING NO. **G001**

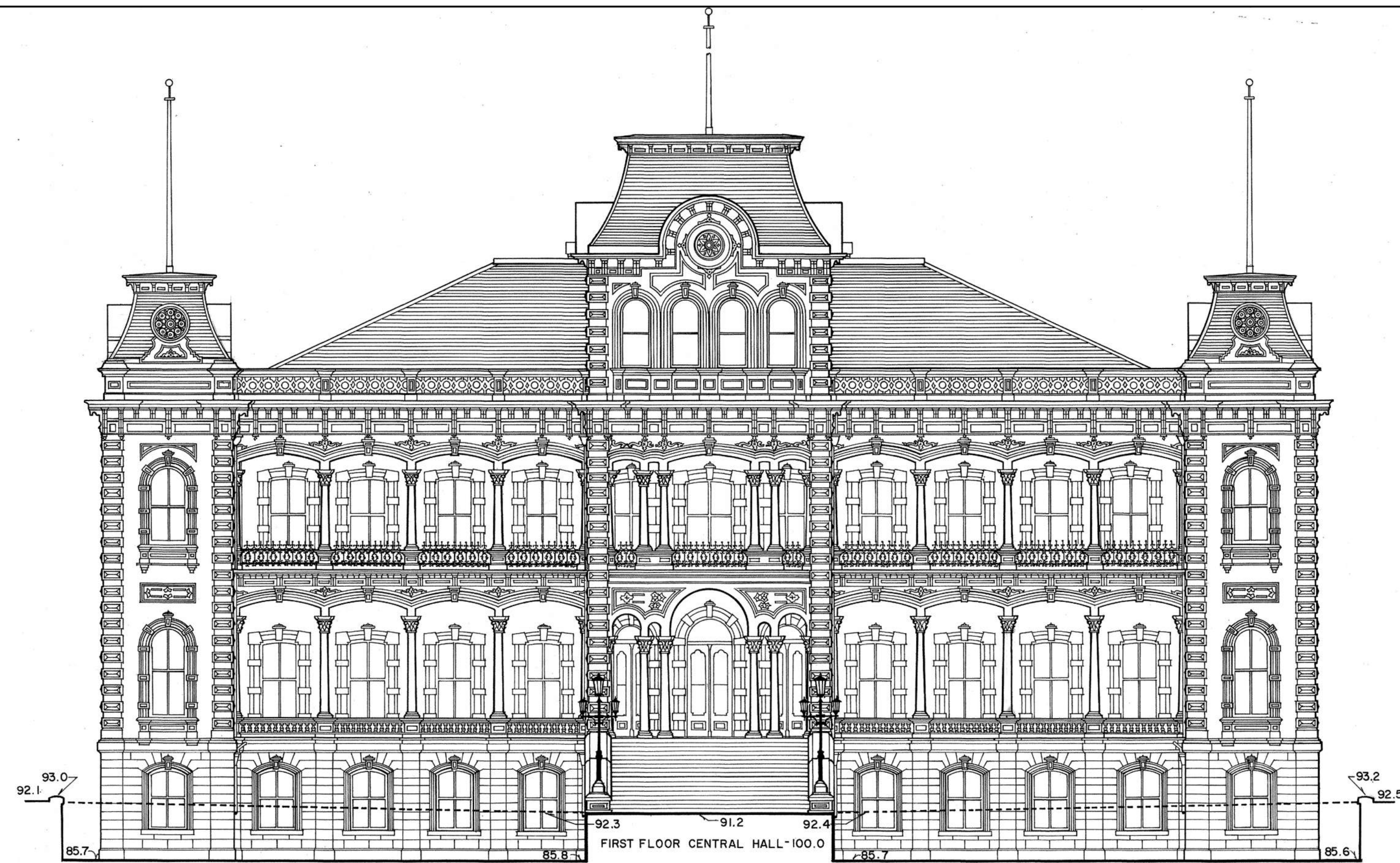

C1 MAUKA ELEVATION - FOR REFERENCE - SEE SCHEDULES FOR WORK
3/32" = 1'-0"

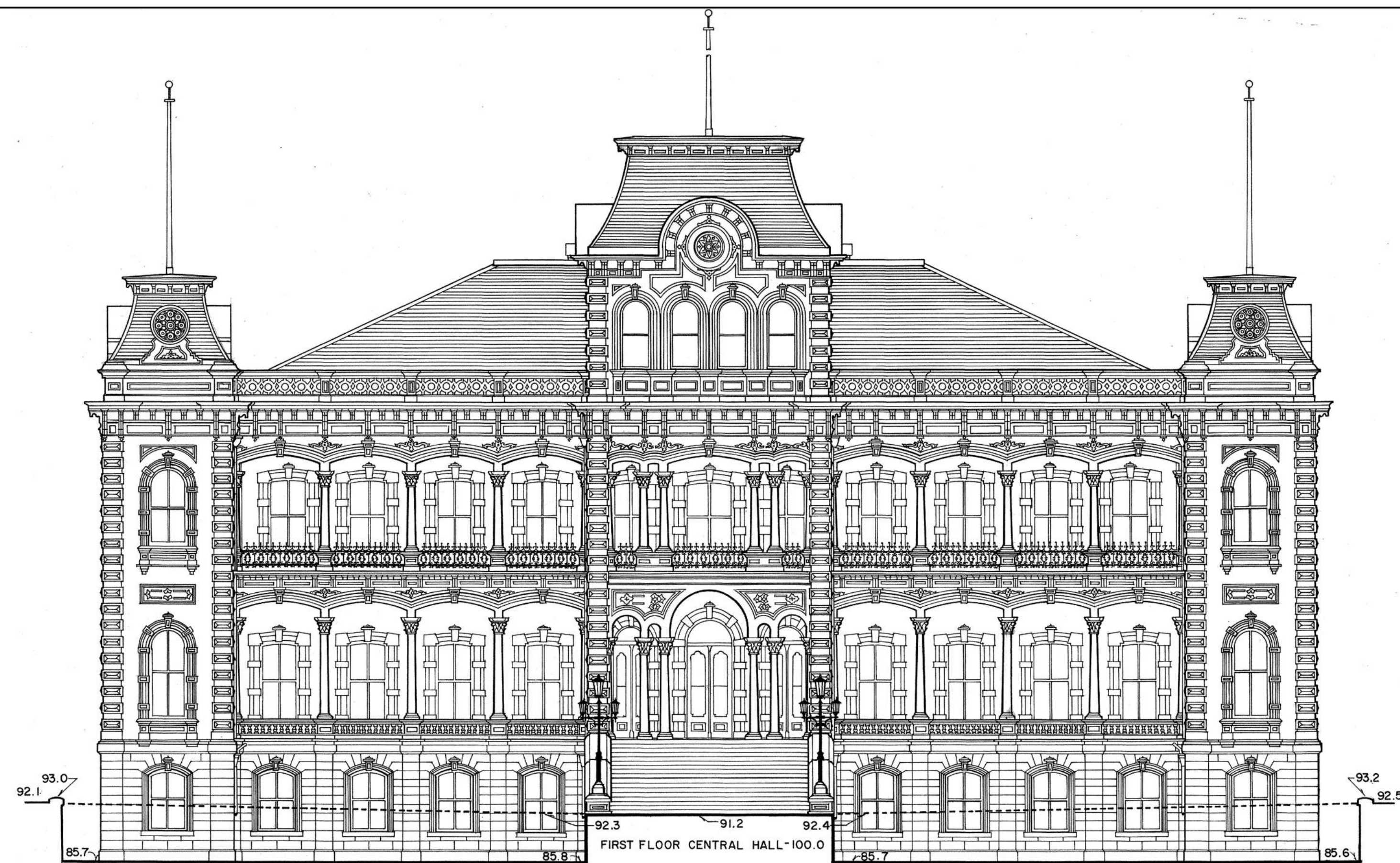

A1 MAKAI ELEVATION - FOR REFERENCE - SEE SCHEDULES FOR WORK
3/32" = 1'-0"



REVISION NO.	SYM.	DESCRIPTION	SHT./OF	DATE	APPROVED
<p>STATE OF HAWAII DEPARTMENT OF LAND AND NATURAL RESOURCES ENGINEERING DIVISION</p> <p>IOLANI PALACE STATE MONUMENT WINDOWS AND DOORS RESTORATION EXTERIOR ELEVATIONS</p>					
<p>DESIGNED: GM</p>		<p>SUBMITTED:</p>			
<p>DRAWN: EB</p>		<p>DATE: APRIL 23, 2026</p>			
<p>CHECKED: GM</p>		<p>SCALE:</p>			
<p>APPROVED: <i>Dina Lau</i> E-signed 2026-05-01 01:12PM HST dina.u.lau@hawaii.gov State of Hawaii</p>		<p>CHIEF ENG</p>		<p>DRAWING NO. A201</p>	
<p>Signature</p>		<p>Expiration Date of License 4/30/2028</p>		<p>TE</p>	
<p>JOB NO. F11C763J SHEET NO. 3 OF 8 SHEETS</p>					

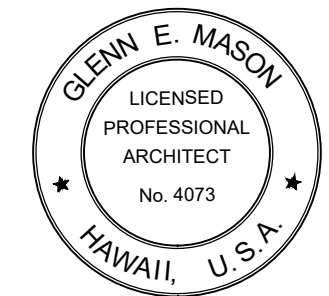

This work was prepared by me or under my supervision and construction of this project will be under my observation.

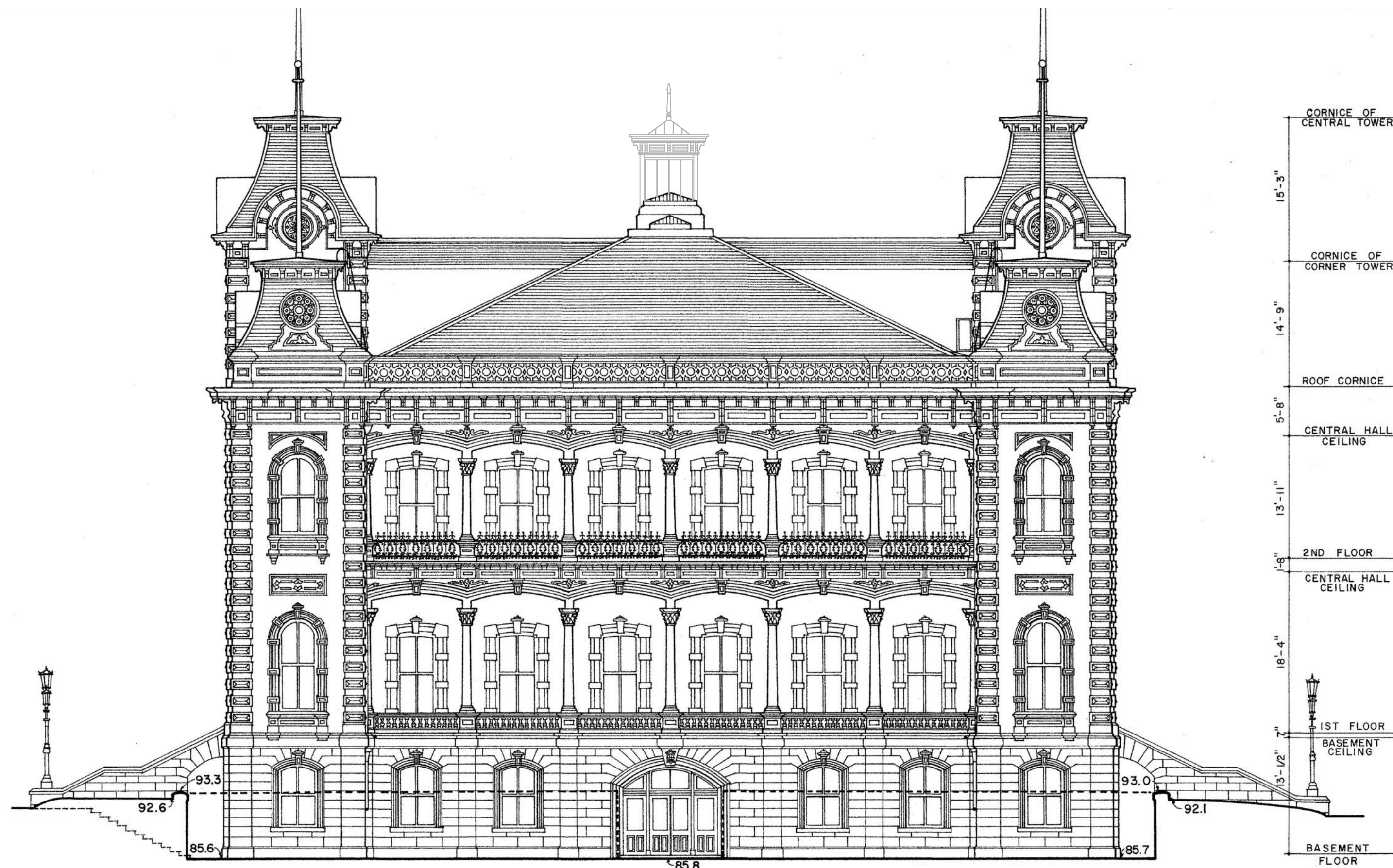

C1 EWA ELEVATION - FOR REFERENCE - SEE SCHEDULES FOR WORK
3/32" = 1'-0"

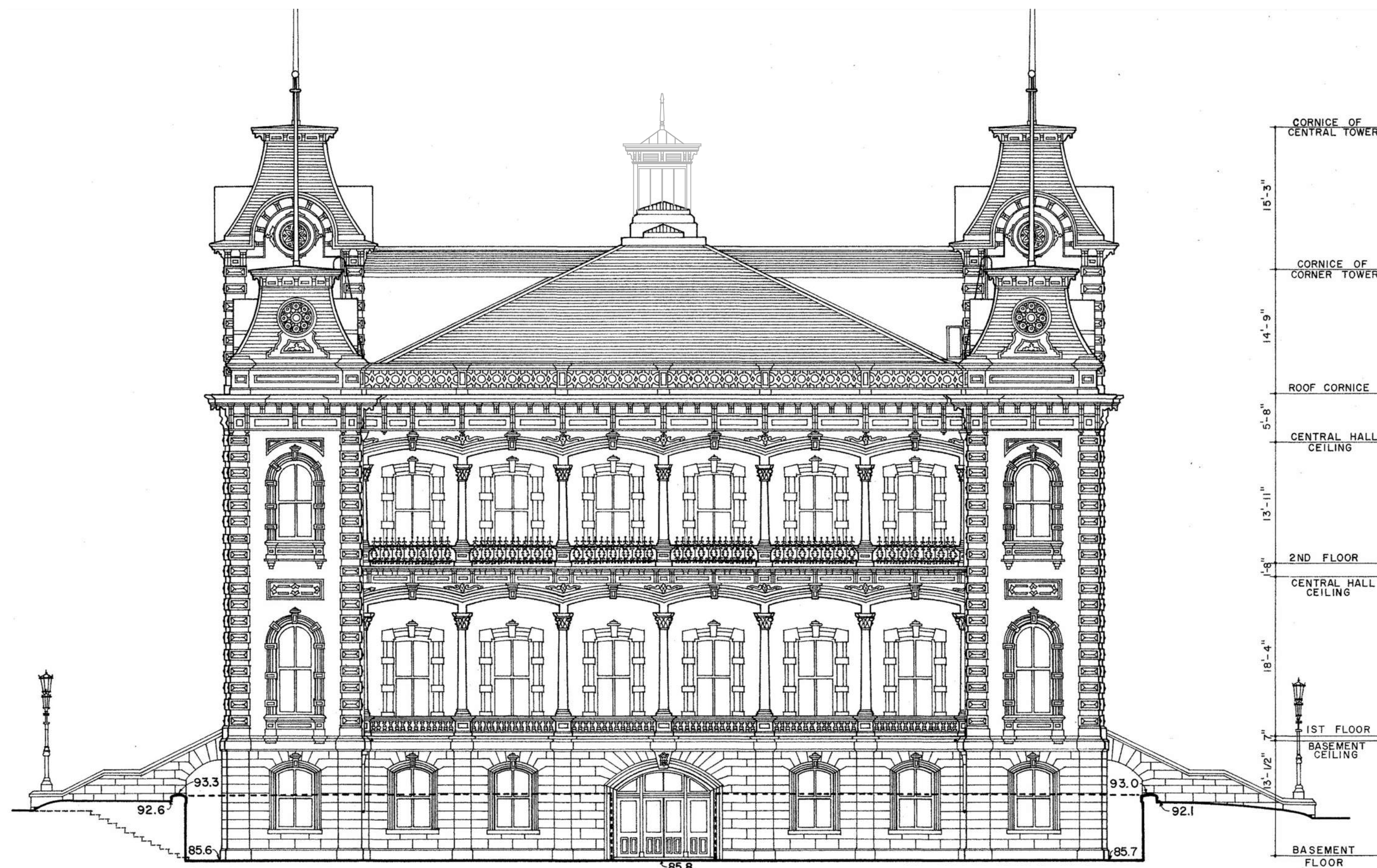
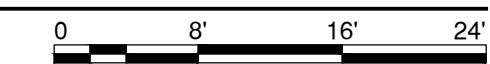

A1 WAIKIKI ELEVATION - FOR REFERENCE - SEE SCHEDULES FOR WORK
3/32" = 1'-0"

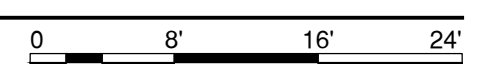

REVISION NO.	SYM.	DESCRIPTION	SHT./OF	DATE	APPROVED
<p>STATE OF HAWAII DEPARTMENT OF LAND AND NATURAL RESOURCES ENGINEERING DIVISION</p> <p>IOLANI PALACE STATE MONUMENT WINDOWS AND DOORS RESTORATION EXTERIOR ELEVATIONS</p>					
		<p>This work was prepared by me or under my supervision and construction of this project will be under my observation.</p> <p><i>Glenn E. Mason</i> Signature Expiration Date of License 4/30/2028</p>			
<p>DESIGNED: GM DRAWN: EB</p>		<p>CHECKED: GM</p>		<p>SUBMITTED: DATE: APRIL 23, 2026 SCALE:</p>	
<p>APPROVED: Dina Lau E-signed 2026-05-01 01:12PM HST dina.u.lau@hawaii.gov State of Hawaii</p>		<p>CHIEF ENG</p>		<p>DRAWING NO. A202</p>	
<p>JOB NO. F11C763J SHEET NO. 4 OF 8 SHEETS</p>					

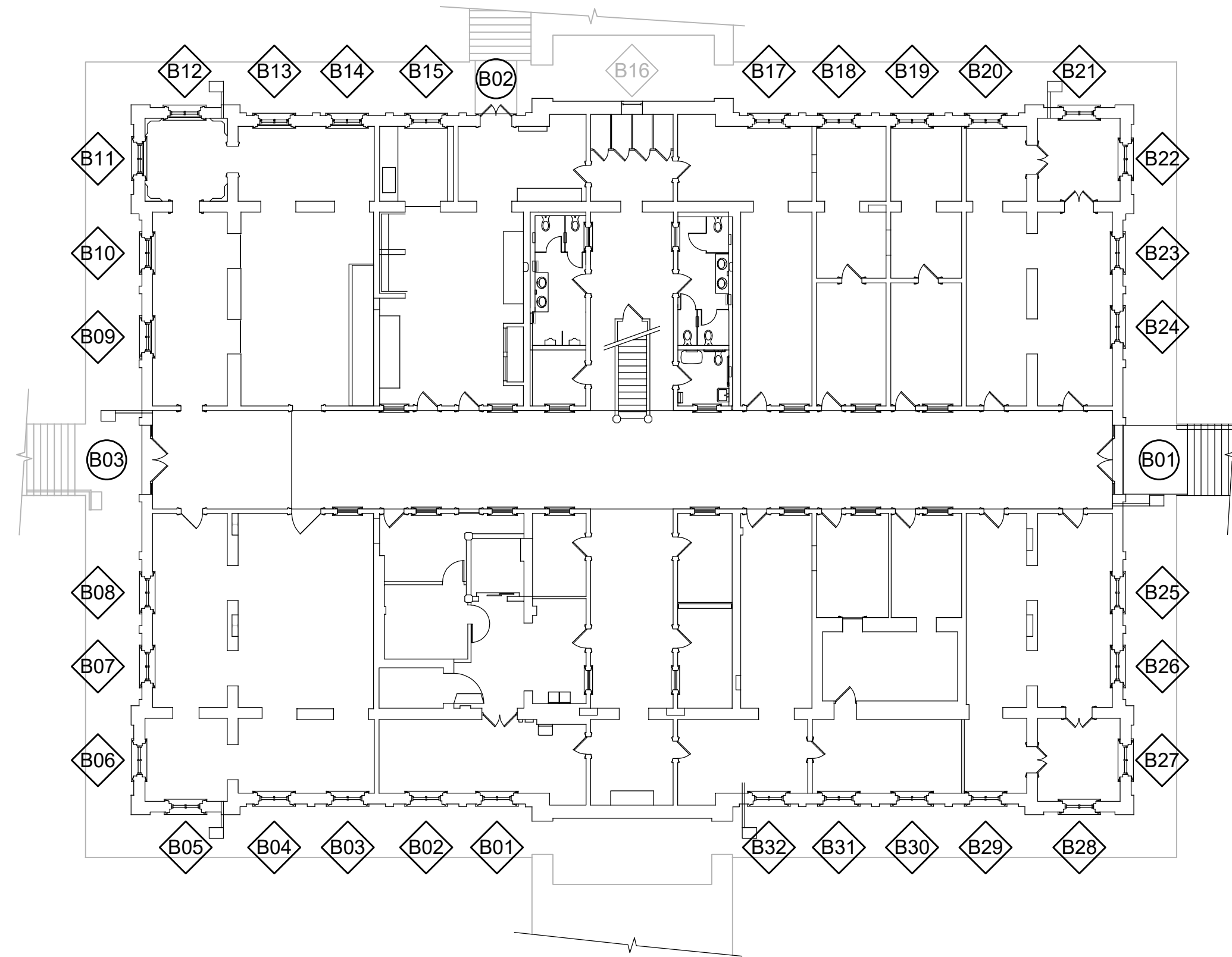

B1 BASEMENT WINDOW PLAN
1/16" = 1'-0"

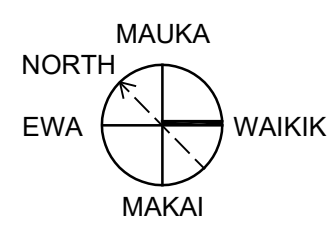

0 8' 16' 32'

WINDOW REPAIR SCHEDULE

WDW NO	TYPE	LOWER SASH						UPPER SASH						SEALANT	NOTES		
		LOWER RAIL	UPPER RAIL	RIGHT STILE	LEFT STILE	MUNTIN	STOP	GLASS	LOWER RAIL	UPPER RAIL	RIGHT STILE	LEFT STILE	MUNTIN			STOP	GLASS
B01	A	RF	RF	RF	RF	RF	RF	-	RF	RF	RF	RF	RF	RF	-	R	
B02	A	RF	RF	RF	RF	RF	RF	-	RF	RF	RF	RF	RF	RF	-	R	
B03	A	RF	RF	RF	RF	RF	RF	-	RF	RF	RF	RF	RF	RF	-	R	
B04	A	RF	RF	RF	RF	RF	RF	-	RF	RF	RF	RF	RF	RF	-	R	
B05	A	RF	RF	RF	RF	RF	RF	-	RF	RF	RF	RF	RF	RF	-	R	
B06	A	RF	RF	RF	RF	RF	RF	-	RF	RF	RF	RF	RF	RF	-	R	
B07	A	RF	RF	RF	RF	RF	RF	-	RF	RF	RF	RF	RF	RF	-	R	
B08	A	RF	RF	RF	RF	RF	RF	-	RF	RF	RF	RF	RF	RF	-	R	
B09	A	RF	RF	RF	RF	RF	RF	-	RF	RF	RF	RF	RF	RF	-	R	
B10	A	RF	RF	RF	RF	RF	RF	-	RF	RF	RF	RF	RF	RF	-	R	
B11	A	RF	RF	RF	RF	RF	RF	-	RF	RF	RF	RF	RF	RF	-	R	
B12	A	RF	RF	RF	RF	RF	RF	-	RF	RF	RF	RF	RF	RF	-	R	
B13	A	RF	RF	RF	RF	RF	RF	-	RF	RF	RF	RF	RF	RF	-	R	
B14	A	RF	RF	RF	RF	RF	RF	-	RF	RF	RF	RF	RF	RF	-	R	
B15	A	RF	RF	RF	RF	RF	RF	-	RF	RF	RF	RF	RF	RF	-	R	
B16	-	-	-	-	-	-	-	-	-	-	-	-	-	-	-	-	NO WORK
B17	A	RF	RF	RF	RF	RF	RF	-	RF	RF	RF	RF	RF	RF	-	R	
B18	A	RF	RF	RF	RF	RF	RF	-	RF	RF	RF	RF	RF	RF	-	R	
B19	A	RF	RF	RF	RF	RF	RF	-	RF	RF	RF	RF	RF	RF	-	R	
B20	A	RF	RF	RF	RF	RF	RF	-	RF	RF	RF	RF	RF	RF	-	R	
B21	A	RF	RF	RF	RF	RF	RF	-	RF	RF	RF	RF	RF	RF	-	R	
B22	A	RF	RF	RF	RF	RF	RF	-	RF	RF	RF	RF	RF	RF	-	R	
B23	A	RF	RF	RF	RF	RF	RF	-	RF	RF	RF	RF	RF	RF	-	R	
B24	A	RF	RF	RF	RF	RF	RF	-	RF	RF	RF	RF	RF	RF	-	R	
B25	A	RF	RF	RF	RF	RF	RF	-	RF	RF	RF	RF	RF	RF	-	R	
B26	A	RF	RF	RF	RF	RF	RF	-	RF	RF	RF	RF	RF	RF	-	R	
B27	A	RF	RF	RF	RF	RF	RF	-	RF	RF	RF	RF	RF	RF	-	R	
B28	A	RF	RF	RF	RF	RF	RF	-	RF	RF	RF	RF	RF	RF	-	R	
B29	A	RF	RF	RF	RF	RF	RF	-	RF	RF	RF	RF	RF	RF	-	R	
B30	A	RF	RF	RF	RF	RF	RF	-	RF	RF	RF	RF	RF	RF	-	R	
B31	A	RF	RF	RF	RF	RF	RF	-	RF	RF	RF	RF	RF	RF	-	R	
B32	A	RF	RF	RF	RF	RF	RF	-	RF	RF	RF	RF	RF	RF	-	R	

DOOR TYPES

NOTE: DOORS AS VIEWED FROM EXTERIOR

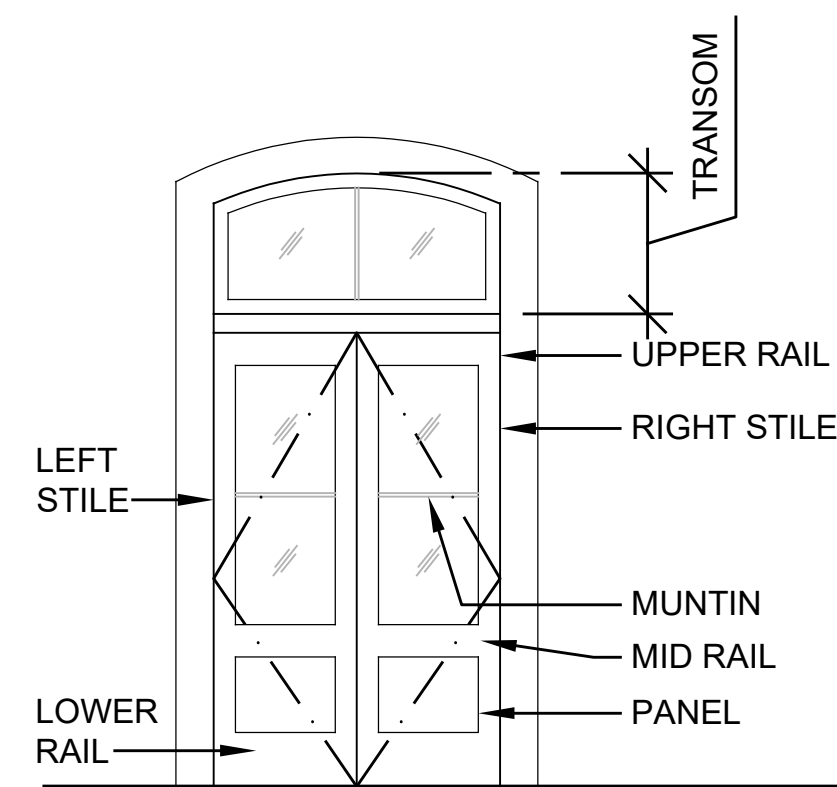

A

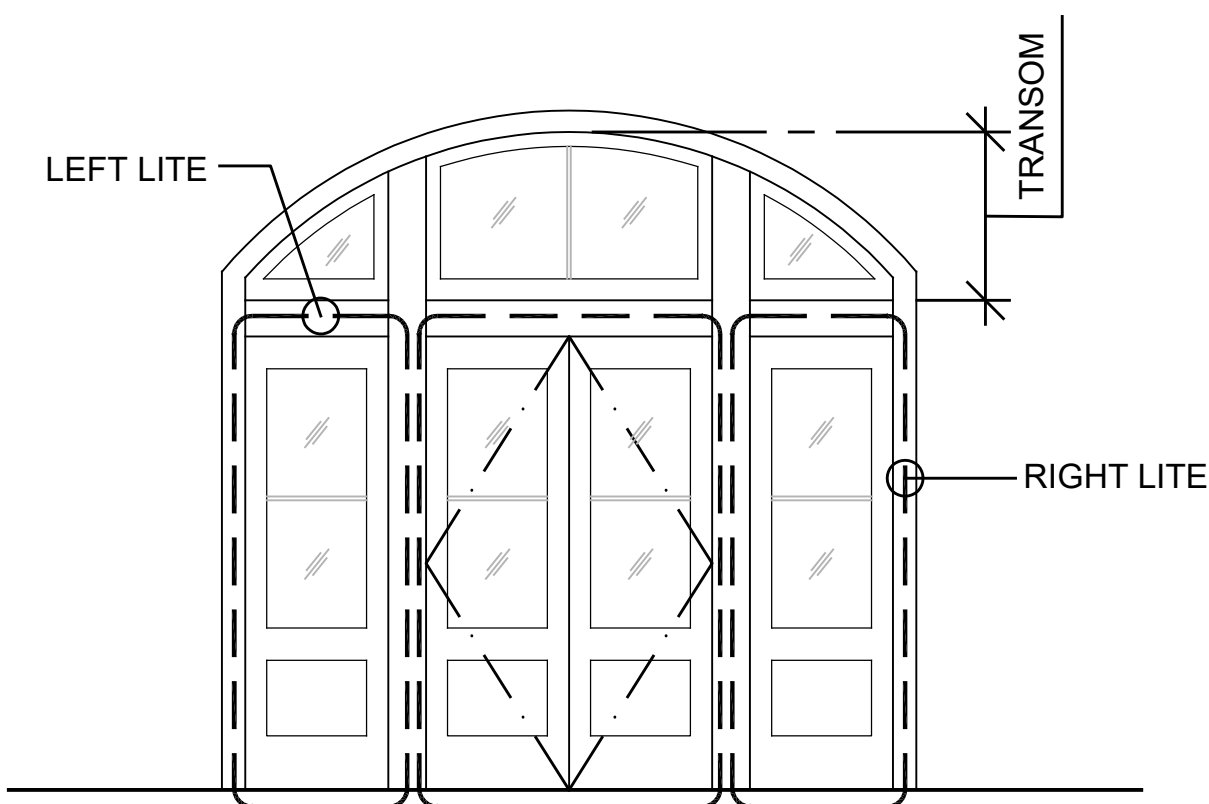

B

WINDOW TYPES

NOTE: WINDOWS AS VIEWED FROM EXTERIOR

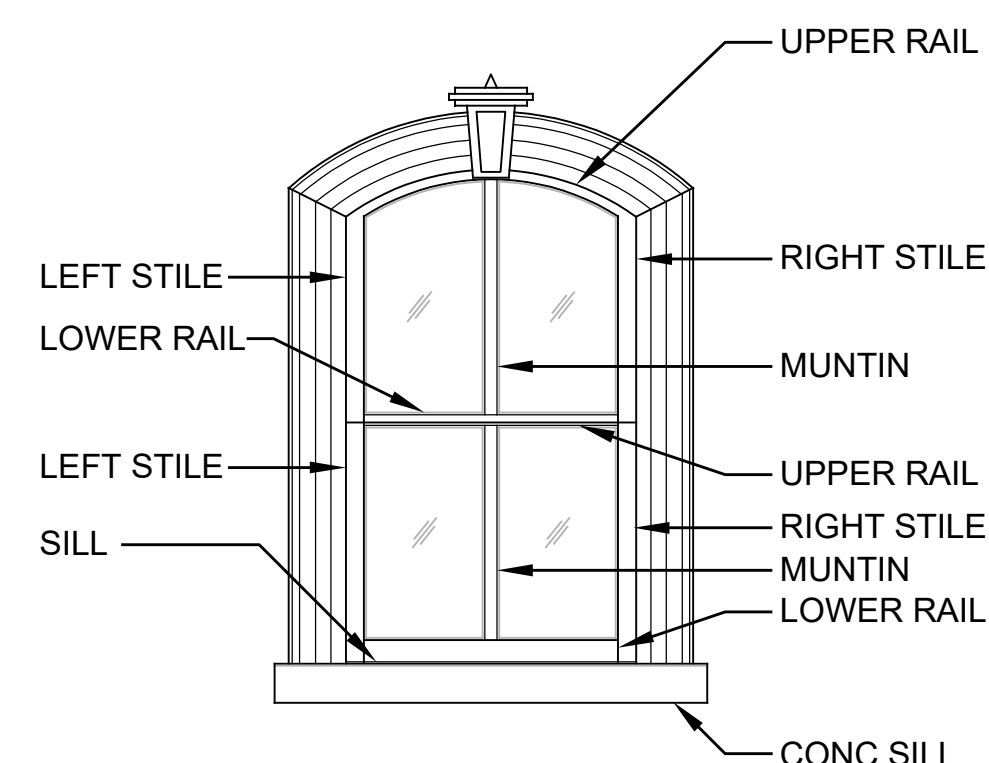

A

DOOR SCHEDULE

DR NO	TYPE	LEFT LEAF						RIGHT LEAF						DOOR GLASS	WEATHERSTRIP	TRANSOM	LEFT LITE	RIGHT LITE	NOTES		
		LOWER RAIL	MID RAIL	UPPER RAIL	RIGHT STILE	LEFT STILE	MUNTIN	PANEL	LOWER RAIL	MID RAIL	UPPER RAIL	RIGHT STILE	LEFT STILE							MUNTIN	PANEL
B01	B	RF	RF	RF	RF	RF	RF	E, RF	RF	RF	RF	RF	RF	RF	E, RF	-	-	RF	E, RF	E, RF	REPLACE ASTRAGAL, REPLACE EXT CERAMIC KNOB, REPLACE ±3' OF GLAZING PUTTY, PROVIDE PEMKO 18062WNB SERIES DOOR SWEEP OR EQUAL AND PAINT TO MATCH DOOR FINISH, PAINT DOOR JAMBS COLOR TO MATCH ICI #471 "CHINCHILLA WHITE"
B02	A	RF	RF	RF	RF	RF	RF	E, RF	RF	RF	RF	RF	RF	RF	RF	-	-	RF	N/A	N/A	PAINT DOOR JAMBS, COLOR TO MATCH ICI #471 "CHINCHILLA WHITE"
B03	B	RF	RF	RF	RF	RF	RF	RF	RF	RF	RF	RF	RF	RF	RF	-	-	RF	E, RF	E, RF	PROVIDE PEMKO 18062WNB SERIES DOOR SWEEP OR EQUAL AND PAINT TO MATCH DOOR FINISH, PAINT DOOR JAMBS COLOR TO MATCH ICI #471 "CHINCHILLA WHITE"

LEGEND

- E EPOXY GAPS, CRACKS, AND/OR HOLES & REFINISH
- RF REFINISH
- R REMOVE EXISTING PERIMETER SEALANT AROUND EXTERIOR WOOD CASING AND SILL. REPLACE WITH NEW SEALANT

WINDOW NOTES

1. REFINISH ALL WOOD SILLS. PAINT COLOR OF SILLS TO MATCH ICI #471 "CHINCHILLA WHITE"
2. SEE SPECIFICATIONS FOR REFINISHING INFORMATION

REVISION NO.	SYM.	DESCRIPTION	SHT./OF	DATE	APPROVED



STATE OF HAWAII
DEPARTMENT OF LAND AND NATURAL RESOURCES
ENGINEERING DIVISION
IOLANI PALACE STATE MONUMENT
WINDOWS AND DOORS RESTORATION
BASEMENT SCHEDULES

This work was prepared by me or under my supervision and construction of this project will be under my observation.

DESIGNED: GM
DRAWN: EB
CHECKED: GM
APPROVED: Dina Lau
E-signed 2026-05-01 01:12PM HST
dina.u.lau@hawaii.gov
State of Hawaii
CHIEF ENG

SUBMITTED:
DATE:
SCALE:
DRAWING NO.
A601

Signature: *[Signature]*
Expiration Date of License: 4/30/2028

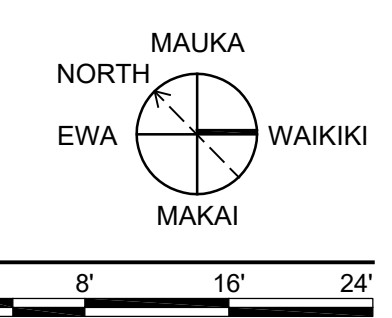
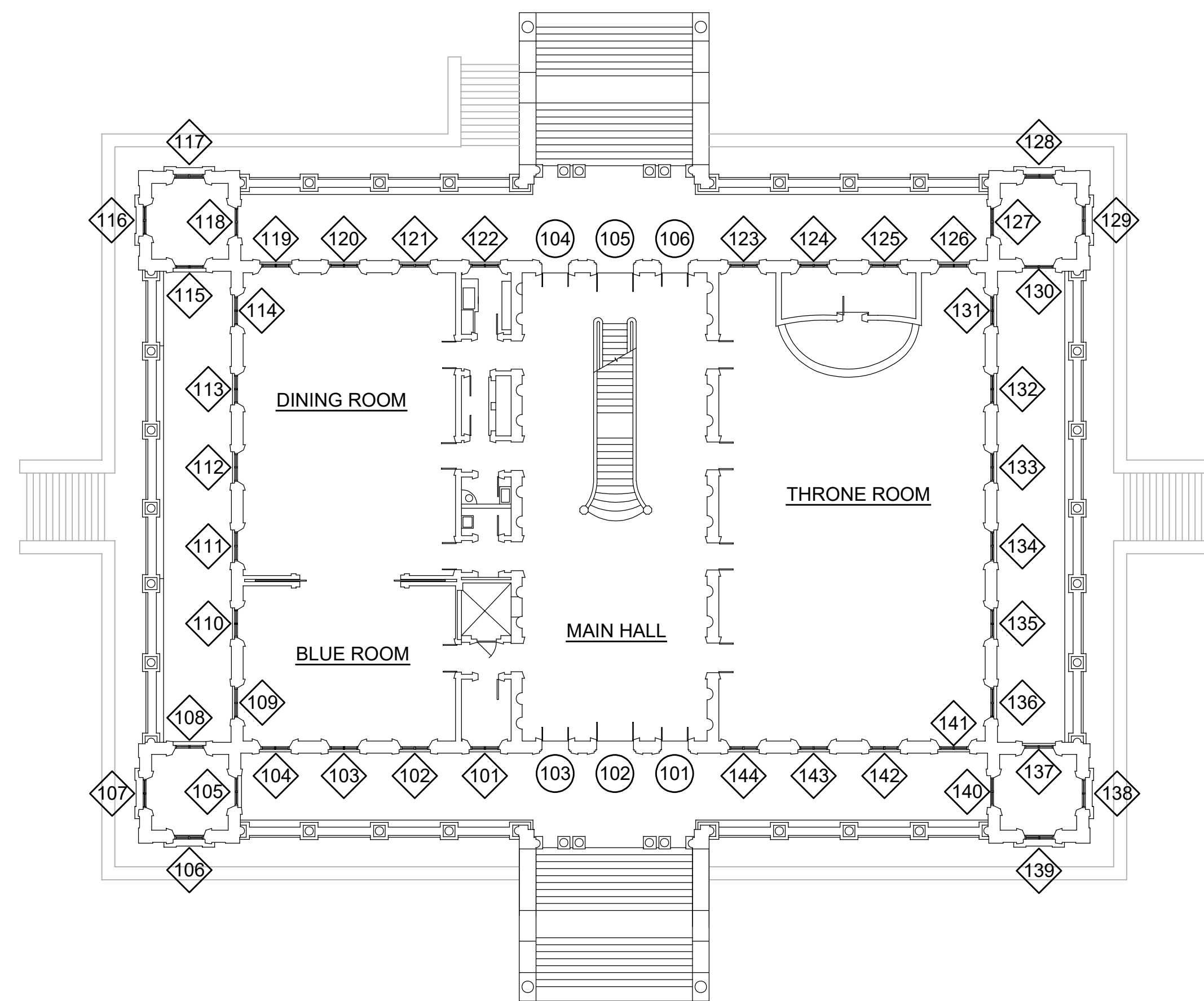

B1 FIRST FLOOR WINDOW PLAN
3/32" = 1'-0"

WINDOW REPAIR SCHEDULE

WDW NO	TYPE	LOWER SASH						UPPER SASH						GLASS	SEALANT	NOTES		
		LOWER RAIL	UPPER RAIL	RIGHT STILE	LEFT STILE	MUNTIN	STOP	LOWER RAIL	UPPER RAIL	RIGHT STILE	LEFT STILE	MUNTIN	STOP					
101	B	SRF	SRF	SRF	SRF	SRF	SRF	SRF	SRF	SRF	SRF	SRF	SRF	SRF	--	--		
102	B	SRF	SRF	SRF	SRF	SRF	SRF	SRF	SRF	SRF	SRF	SRF	SRF	SRF	SRF	--	--	
103	B	SRF	SRF	SRF	SRF	SRF	SRF	SRF	SRF	SRF	SRF	SRF	SRF	SRF	SRF	--	--	
104	B	SRF	SRF	SRF	SRF	SRF	SRF	SRF	SRF	SRF	SRF	SRF	SRF	SRF	SRF	--	--	
105	C	SRF	SRF	SRF	SRF	SRF	SRF	SRF	SRF	SRF	SRF	SRF	SRF	SRF	SRF	--	--	
106	C	RF	RF	RF	RF	RF	RF	RF	RF	RF	RF	RF	RF	RF	RF	--	R	
107	C	RF	RF	RF	RF	RF	RF	RF	RF	RF	RF	RF	RF	RF	RF	--	R	
108	C	SRF	SRF	SRF	SRF	SRF	SRF	SRF	SRF	SRF	SRF	SRF	SRF	SRF	SRF	--	--	
109	B	SRF	SRF	SRF	SRF	SRF	SRF	SRF	SRF	SRF	SRF	SRF	SRF	SRF	SRF	--	--	
110	B	SRF	SRF	SRF	SRF	SRF	SRF	SRF	SRF	SRF	SRF	SRF	SRF	SRF	SRF	--	--	
111	B	SRF	SRF	SRF	SRF	SRF	SRF	SRF	SRF	SRF	SRF	SRF	SRF	SRF	SRF	--	--	
112	B	SRF	SRF	SRF	SRF	SRF	SRF	SRF	SRF	SRF	SRF	SRF	SRF	SRF	SRF	--	--	
113	B	SRF	SRF	SRF	SRF	SRF	SRF	SRF	SRF	SRF	SRF	SRF	SRF	SRF	SRF	--	--	
114	B	SRF	SRF	SRF	SRF	SRF	SRF	SRF	SRF	SRF	SRF	SRF	SRF	SRF	SRF	--	--	
115	C	SRF	SRF	SRF	SRF	SRF	SRF	SRF	SRF	SRF	SRF	SRF	SRF	SRF	SRF	--	--	
116	C	RF	RF	RF	RF	RF	RF	RF	RF	RF	RF	RF	RF	RF	RF	--	R	
117	C	RF	RF	RF	RF	RF	RF	RF	RF	RF	RF	RF	RF	RF	RF	--	R	
118	C	SRF	SRF	SRF	SRF	SRF	SRF	SRF	SRF	SRF	SRF	SRF	SRF	SRF	SRF	--	--	
119	B	SRF	SRF	SRF	SRF	SRF	SRF	SRF	SRF	SRF	SRF	SRF	SRF	SRF	SRF	--	--	
120	B	SRF	SRF	SRF	SRF	SRF	SRF	SRF	SRF	SRF	SRF	SRF	SRF	SRF	SRF	--	--	
121	B	SRF	SRF	SRF	SRF	SRF	SRF	SRF	SRF	SRF	SRF	SRF	SRF	SRF	SRF	--	--	
122	B	SRF	SRF	SRF	SRF	SRF	SRF	SRF	SRF	SRF	SRF	SRF	SRF	SRF	SRF	--	--	
123	B	SRF	SRF	SRF	SRF	SRF	SRF	SRF	SRF	SRF	SRF	SRF	SRF	SRF	SRF	--	--	
124	B	SRF	SRF	SRF	SRF	SRF	SRF	SRF	SRF	SRF	SRF	SRF	SRF	SRF	SRF	--	--	
125	B	SRF	SRF	SRF	SRF	SRF	SRF	SRF	SRF	SRF	SRF	SRF	SRF	SRF	SRF	--	--	
126	B	SRF	SRF	SRF	SRF	SRF	SRF	SRF	SRF	SRF	SRF	SRF	SRF	SRF	SRF	--	--	
127	C	SRF	SRF	SRF	SRF	SRF	SRF	SRF	SRF	SRF	SRF	SRF	SRF	SRF	SRF	--	--	
128	C	RF	RF	RF	RF	RF	RF	RF	RF	RF	RF	RF	RF	RF	RF	--	R	
129	C	RF	RF	RF	RF	RF	RF	RF	RF	RF	RF	RF	RF	RF	RF	--	R	
130	C	SRF	SRF	SRF	SRF	SRF	SRF	SRF	SRF	SRF	SRF	SRF	SRF	SRF	SRF	--	--	
131	B	SRF	SRF	SRF	SRF	SRF	SRF	SRF	SRF	SRF	SRF	SRF	SRF	SRF	SRF	--	--	
132	B	SRF	SRF	SRF	SRF	SRF	SRF	SRF	SRF	SRF	SRF	SRF	SRF	SRF	SRF	--	--	
133	B	SRF	SRF	SRF	SRF	SRF	SRF	SRF	SRF	SRF	SRF	SRF	SRF	SRF	SRF	--	--	
134	B	SRF	SRF	SRF	SRF	SRF	SRF	SRF	SRF	SRF	SRF	SRF	SRF	SRF	SRF	--	--	
135	B	SRF	SRF	SRF	SRF	SRF	SRF	SRF	SRF	SRF	SRF	SRF	SRF	SRF	SRF	--	--	
136	B	SRF	SRF	SRF	SRF	SRF	SRF	SRF	SRF	SRF	SRF	SRF	SRF	SRF	SRF	--	--	
137	C	SRF	SRF	SRF	SRF	SRF	SRF	SRF	SRF	SRF	SRF	SRF	SRF	SRF	SRF	--	--	
138	C	RF	RF	RF	RF	RF	RF	RF	RF	RF	RF	RF	RF	RF	RF	--	R	
139	C	RF	RF	RF	RF	RF	RF	RF	RF	RF	RF	RF	RF	RF	RF	--	R	
140	C	SRF	SRF	SRF	SRF	SRF	SRF	SRF	SRF	SRF	SRF	SRF	SRF	SRF	SRF	--	--	
141	B	SRF	SRF	SRF	SRF	SRF	SRF	SRF	SRF	SRF	SRF	SRF	SRF	SRF	SRF	--	--	
142	B	SRF	SRF	SRF	SRF	SRF	SRF	SRF	SRF	SRF	SRF	SRF	SRF	SRF	SRF	--	--	
143	B	SRF	SRF	SRF	SRF	SRF	SRF	SRF	SRF	SRF	SRF	SRF	SRF	SRF	SRF	--	--	
144	B	SRF	SRF	SRF	SRF	SRF	SRF	SRF	SRF	SRF	SRF	SRF	SRF	SRF	SRF	--	--	

WINDOW TYPES

NOTE: WINDOWS AS VIEWED FROM EXTERIOR

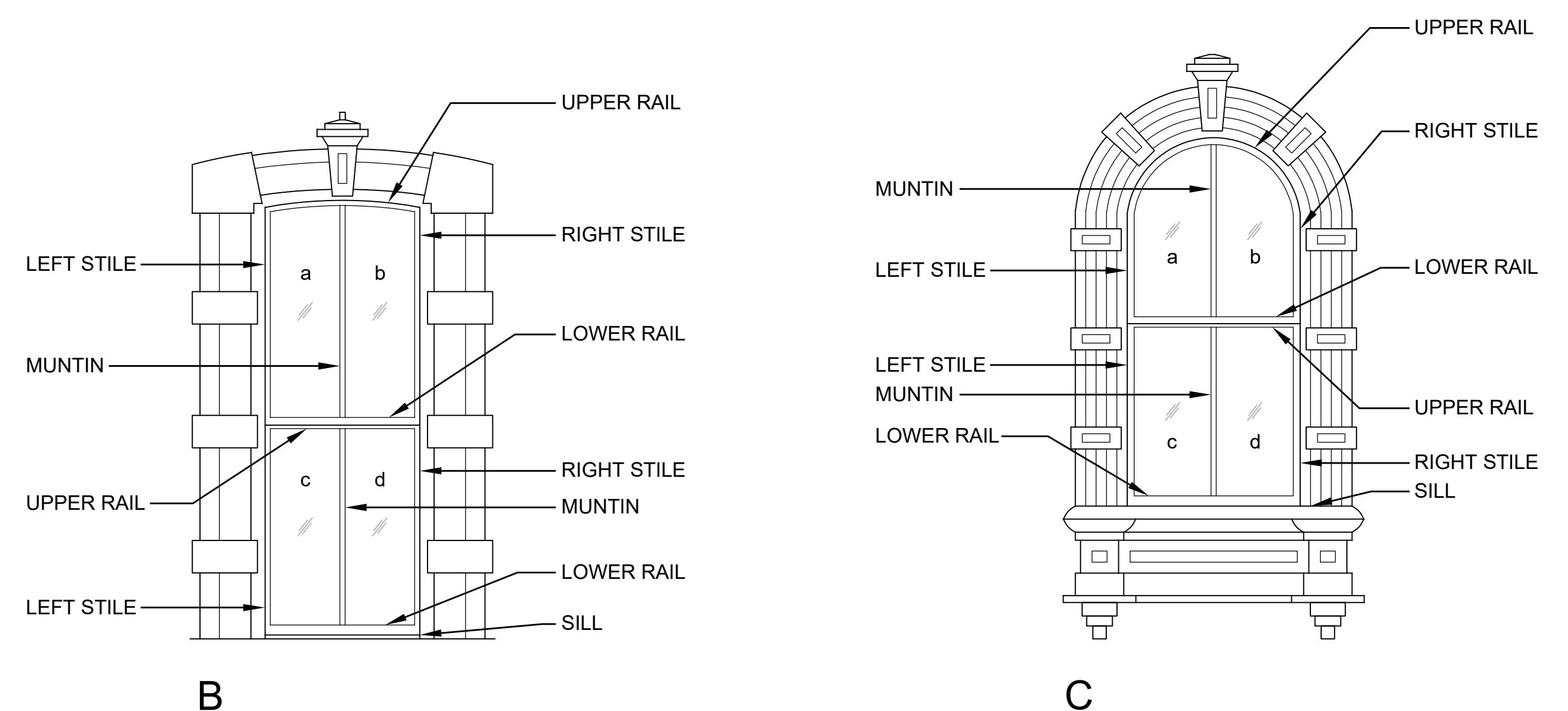

LEGEND

- RF REFINISH
- SRF STRIP AND REFINISH
- R REMOVE EXISTING PERIMETER SEALANT AROUND EXTERIOR WOOD CASING AND SILL. REPLACE WITH NEW SEALANT
- E EPOXY GAPS, CRACKS, AND/OR HOLES & REFINISH

WINDOW NOTES

1. REFINISH ALL WOOD SILLS. PAINT COLOR OF SILLS TO MATCH ICI #471 "CHINCHILLA WHITE"
2. SEE SPECIFICATIONS FOR REFINISHING INFORMATION

REVISION NO.	SYM.	DESCRIPTION	SHT./OF	DATE	APPROVED

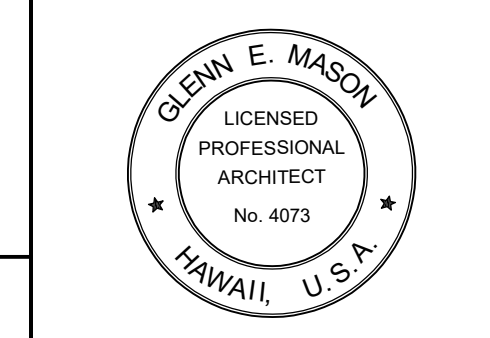

STATE OF HAWAII
DEPARTMENT OF LAND AND NATURAL RESOURCES
ENGINEERING DIVISION
IOLANI PALACE STATE MONUMENT
WINDOWS AND DOORS RESTORATION
FIRST FLOOR SCHEDULES

DESIGNED: GM
DRAWN: EB
CHECKED: GM
APPROVED: Dina Lau
E-signed 2026-05-01 01:12PM HST
dina.u.lau@hawaii.gov
State of Hawaii
Civil Engineer

SUBMITTED:
DATE: APRIL 23, 2026
SCALE:
DRAWING NO.
A602

This work was prepared by me or under my supervision and construction of this project will be under my observation.

Signature: *[Signature]*
Expiration Date of License: 4/30/2028

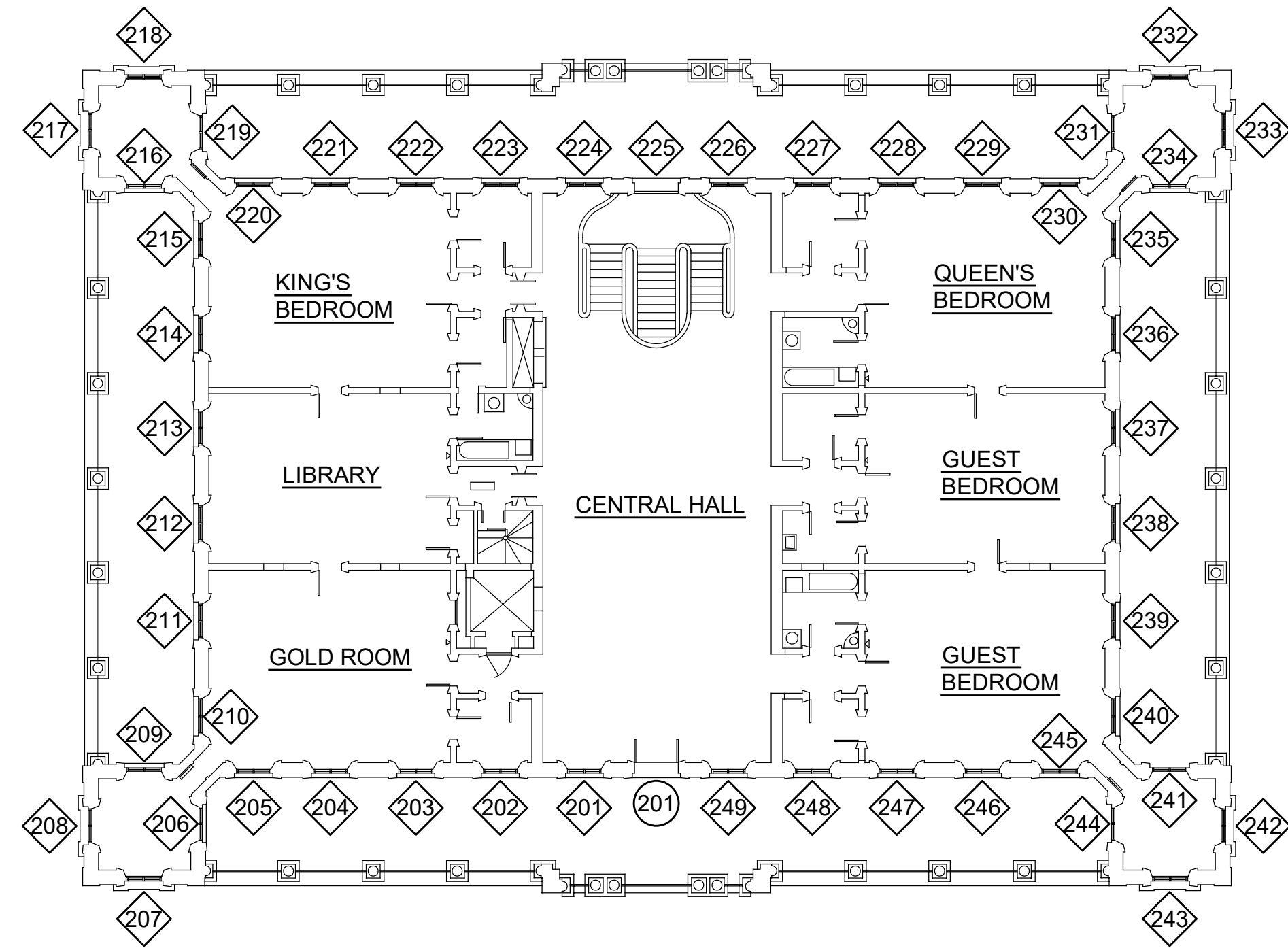

B1 SECOND FLOOR WINDOW PLAN
1/16" = 1'-0"

WINDOW TYPES

NOTE: WINDOWS AS VIEWED FROM EXTERIOR

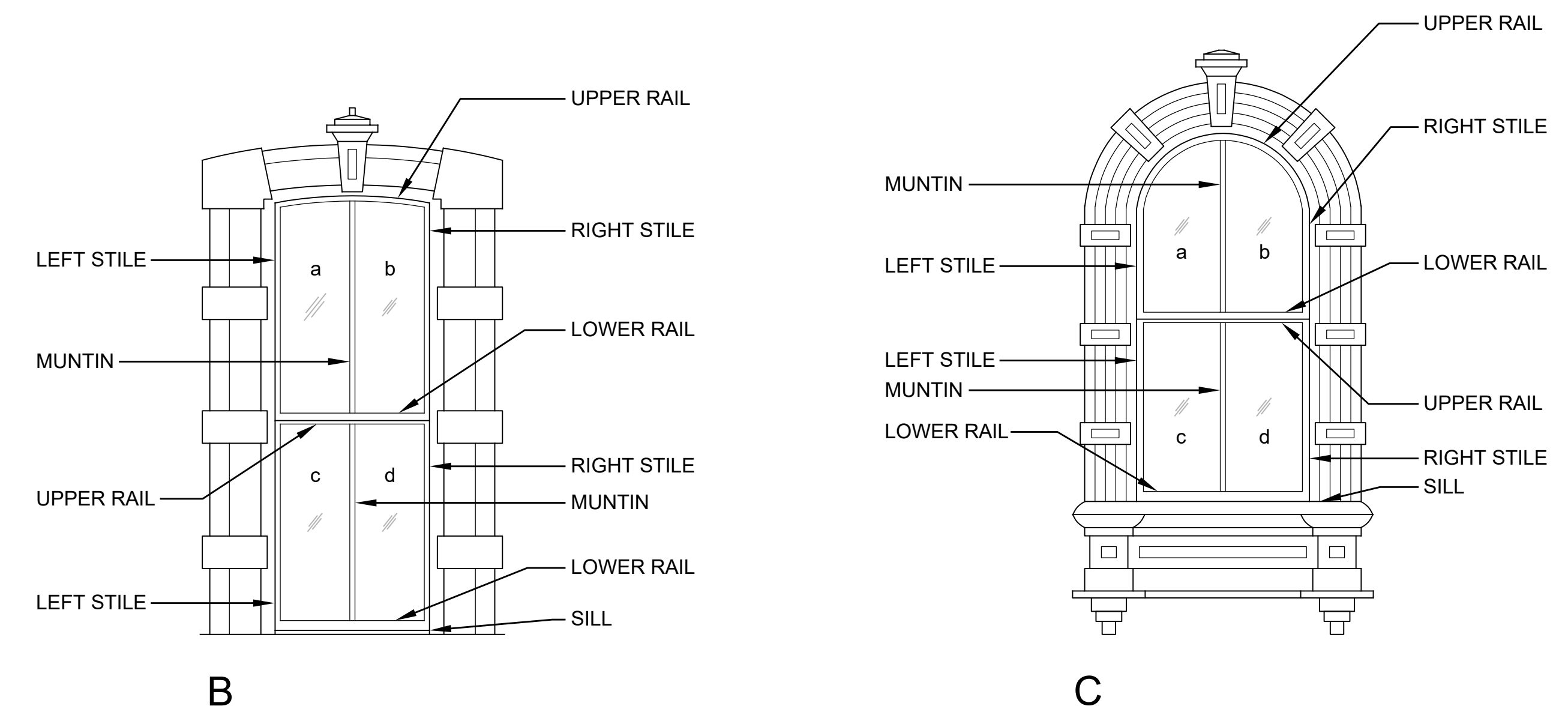

WINDOW REPAIR SCHEDULE

WDW NO	TYPE	LOWER SASH						UPPER SASH						SEALANT	NOTES		
		LOWER RAIL	UPPER RAIL	RIGHT STILE	LEFT STILE	MUNTIN	STOP	GLASS	LOWER RAIL	UPPER RAIL	RIGHT STILE	LEFT STILE	MUNTIN			STOP	GLASS
201	B	SRF	SRF	SRF	SRF	SRF	SRF	SRF	SRF	SRF	SRF	SRF	SRF	SRF	--	--	
202	B	SRF	SRF	SRF	SRF	SRF	SRF	SRF	SRF	SRF	SRF	SRF	SRF	SRF	--	--	
203	B	SRF	SRF	SRF	SRF	SRF	SRF	SRF	SRF	SRF	SRF	SRF	SRF	SRF	--	--	
204	B	SRF	SRF	SRF	SRF	SRF	SRF	SRF	SRF	SRF	SRF	SRF	SRF	SRF	--	--	
205	B	SRF	SRF	SRF	SRF	SRF	SRF	SRF	SRF	SRF	SRF	SRF	SRF	SRF	--	--	
206	C	SRF	SRF	SRF	SRF	SRF	SRF	SRF	SRF	SRF	SRF	SRF	SRF	SRF	--	--	
207	C	RF	RF	RF	RF	RF	RF	RF	RF	RF	RF	RF	RF	RF	--	R	
208	C	RF	RF	RF	RF	RF	RF	RF	RF	RF	RF	RF	RF	RF	--	R	
209	C	SRF	SRF	SRF	SRF	SRF	SRF	SRF	SRF	SRF	SRF	SRF	SRF	SRF	--	--	
210	B	SRF	SRF	SRF	SRF	SRF	SRF	SRF	SRF	SRF	SRF	SRF	SRF	SRF	--	--	
211	B	SRF	SRF	SRF	SRF	SRF	SRF	SRF	SRF	SRF	SRF	SRF	SRF	SRF	--	--	
212	B	SRF	SRF	SRF	SRF	SRF	SRF	SRF	SRF	SRF	SRF	SRF	SRF	SRF	--	--	
213	B	SRF	SRF	SRF	SRF	SRF	SRF	SRF	SRF	SRF	SRF	SRF	SRF	SRF	--	--	
214	B	SRF	SRF	SRF	SRF	SRF	SRF	SRF	SRF	SRF	SRF	SRF	SRF	SRF	--	--	
215	B	SRF	SRF	SRF	SRF	SRF	SRF	SRF	SRF	SRF	SRF	SRF	SRF	SRF	--	--	
216	C	SRF	SRF	SRF	SRF	SRF	SRF	SRF	SRF	SRF	SRF	SRF	SRF	SRF	--	--	
217	C	RF	RF	RF	RF	RF	RF	RF	RF	RF	RF	RF	RF	RF	--	R	
218	C	RF	RF	RF	RF	RF	RF	RF	RF	RF	RF	RF	RF	RF	--	R	
219	C	SRF	SRF	SRF	SRF	SRF	SRF	SRF	SRF	SRF	SRF	SRF	SRF	SRF	--	--	
220	B	SRF	SRF	SRF	SRF	SRF	SRF	SRF	SRF	SRF	SRF	SRF	SRF	SRF	--	--	
221	B	SRF	SRF	SRF	SRF	SRF	SRF	SRF	SRF	SRF	SRF	SRF	SRF	SRF	--	--	
222	B	SRF	SRF	SRF	SRF	SRF	SRF	SRF	SRF	SRF	SRF	SRF	SRF	SRF	--	--	
223	B	SRF	SRF	SRF	SRF	SRF	SRF	SRF	SRF	SRF	SRF	SRF	SRF	SRF	--	--	
224	B	SRF	SRF	SRF	SRF	SRF	SRF	SRF	SRF	SRF	SRF	SRF	SRF	SRF	--	--	
225	B	SRF	SRF	SRF	SRF	SRF	SRF	SRF	SRF	SRF	SRF	SRF	SRF	SRF	--	--	
226	B	SRF	SRF	SRF	SRF	SRF	SRF	SRF	SRF	SRF	SRF	SRF	SRF	SRF	--	--	
227	B	SRF	SRF	SRF	SRF	SRF	SRF	SRF	SRF	SRF	SRF	SRF	SRF	SRF	--	--	
228	B	SRF	SRF	SRF	SRF	SRF	SRF	SRF	SRF	SRF	SRF	SRF	SRF	SRF	--	--	
229	B	SRF	SRF	SRF	SRF	SRF	SRF	SRF	SRF	SRF	SRF	SRF	SRF	SRF	--	--	
230	B	SRF	SRF	SRF	SRF	SRF	SRF	SRF	SRF	SRF	SRF	SRF	SRF	SRF	--	--	
231	C	SRF	SRF	SRF	SRF	SRF	SRF	SRF	SRF	SRF	SRF	SRF	SRF	SRF	--	--	
232	C	RF	RF	RF	RF	RF	RF	RF	RF	RF	RF	RF	RF	RF	--	R	
233	C	RF	RF	RF	RF	RF	RF	RF	RF	RF	RF	RF	RF	RF	--	R	
234	C	SRF	SRF	SRF	SRF	SRF	SRF	SRF	SRF	SRF	SRF	SRF	SRF	SRF	--	--	
235	B	SRF	SRF	SRF	SRF	SRF	SRF	SRF	SRF	SRF	SRF	SRF	SRF	SRF	--	--	
236	B	SRF	SRF	SRF	SRF	SRF	SRF	SRF	SRF	SRF	SRF	SRF	SRF	SRF	--	--	
237	B	SRF	SRF	SRF	SRF	SRF	SRF	SRF	SRF	SRF	SRF	SRF	SRF	SRF	--	--	
238	B	SRF	SRF	SRF	SRF	SRF	SRF	SRF	SRF	SRF	SRF	SRF	SRF	SRF	--	--	
239	B	SRF	SRF	SRF	SRF	SRF	SRF	SRF	SRF	SRF	SRF	SRF	SRF	SRF	--	--	
240	B	SRF	SRF	SRF	SRF	SRF	SRF	SRF	SRF	SRF	SRF	SRF	SRF	SRF	--	--	
241	C	SRF	SRF	SRF	SRF	SRF	SRF	SRF	SRF	SRF	SRF	SRF	SRF	SRF	--	--	
242	C	RF	RF	RF	RF	RF	RF	RF	RF	RF	RF	RF	RF	RF	--	R	
243	C	RF	RF	RF	RF	RF	RF	RF	RF	RF	RF	RF	RF	RF	--	R	
244	C	SRF	SRF	SRF	SRF	SRF	SRF	SRF	SRF	SRF	SRF	SRF	SRF	SRF	--	--	
245	B	SRF	SRF	SRF	SRF	SRF	SRF	SRF	SRF	SRF	SRF	SRF	SRF	SRF	--	--	
246	B	SRF	SRF	SRF	SRF	SRF	SRF	SRF	SRF	SRF	SRF	SRF	SRF	SRF	--	--	
247	B	SRF	SRF	SRF	SRF	SRF	SRF	SRF	SRF	SRF	SRF	SRF	SRF	SRF	--	--	
248	B	SRF	SRF	SRF	SRF	SRF	SRF	SRF	SRF	SRF	SRF	SRF	SRF	SRF	--	--	
249	B	SRF	SRF	SRF	SRF	SRF	SRF	SRF	SRF	SRF	SRF	SRF	SRF	SRF	--	--	

LEGEND

- RF REFINISH
- SRF STRIP AND REFINISH
- R REMOVE EXISTING PERIMETER SEALANT AROUND EXTERIOR WOOD CASING AND SILL. REPLACE WITH NEW SEALANT
- E EPOXY GAPS, CRACKS, AND/OR HOLES & REFINISH

WINDOW NOTES

1. REFINISH ALL WOOD SILLS. PAINT COLOR OF SILLS TO MATCH ICI #471 "CHINCHILLA WHITE"
2. SEE SPECIFICATIONS FOR REFINISHING INFORMATION

REVISION NO.	SYM.	DESCRIPTION	SHT./OF	DATE	APPROVED

GLENN E. MASON
LICENSED PROFESSIONAL ARCHITECT
No. 4073
HAWAII, U.S.A.

STATE OF HAWAII
DEPARTMENT OF LAND AND NATURAL RESOURCES
ENGINEERING DIVISION

**IOLANI PALACE STATE MONUMENT
WINDOWS AND DOORS RESTORATION**

SECOND FLOOR SCHEDULES

DESIGNED: GM

DRAWN: EB

CHECKED: GM

APPROVED: Dina Lau
E-signed 2026-05-01 01:12PM HST
dina.u.lau@hawaii.gov
State of Hawaii

SUBMITTED:

DATE: APRIL 23, 2026

SCALE:

DRAWING NO. **A603**

This work was prepared by me or under my supervision and construction of this project will be under my observation.

Signature: [Signature] Expiration Date of License: 4/30/2028

JOB NO. F11C763J SHEET NO. 7 OF 8 SHEETS

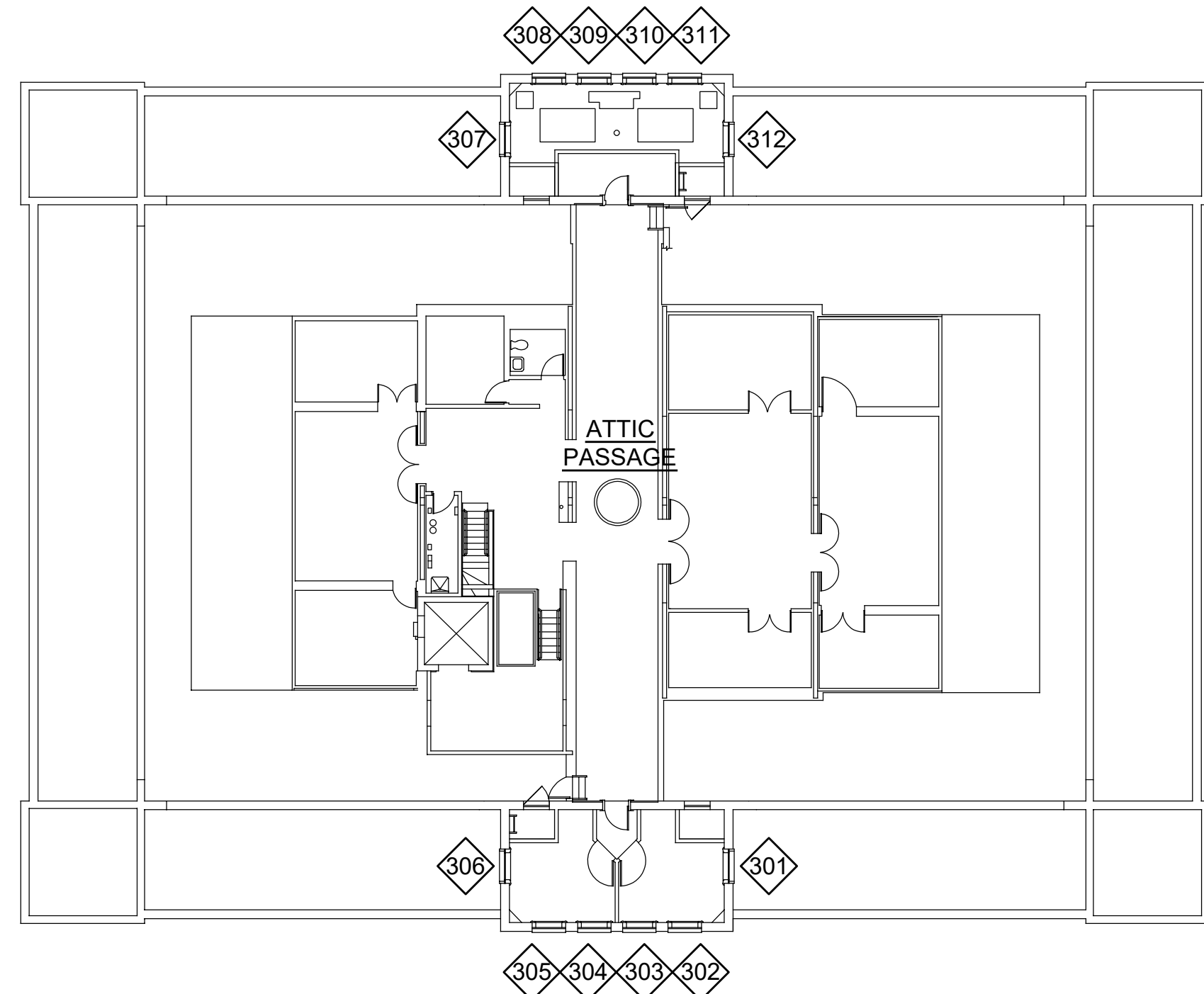

B1 ATTIC WINDOW PLAN
3/32" = 1'-0"

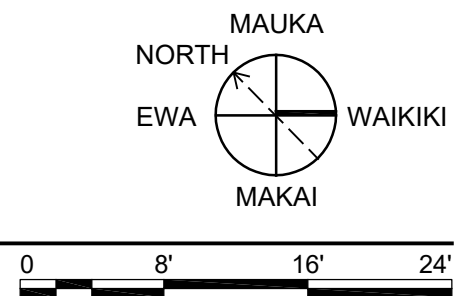

WINDOW REPAIR SCHEDULE

WDW NO	TYPE	LOWER SASH							UPPER SASH							SEALANT	SHUTTERS	NOTES
		LOWER RAIL	UPPER RAIL	RIGHT STILE	LEFT STILE	MUNTIN	STOP	GLASS	LOWER RAIL	UPPER RAIL	RIGHT STILE	LEFT STILE	MUNTIN	STOP	GLASS			
301	D	RF	RF	RF	RF	RF	RF	-	RF	RF	RF	RF	RF	RF	-	R	-	PERIMETER SEALANT FOUND TO HAVE LESS THAN 1% ASBESTOS
302	D	RF	RF	RF	RF	RF	RF	-	RF	RF	RF	RF	RF	RF	-	R	-	PERIMETER SEALANT FOUND TO HAVE LESS THAN 1% ASBESTOS
303	D	RF	RF	RF	RF	RF	RF	-	RF	RF	RF	RF	RF	RF	-	R	-	PERIMETER SEALANT FOUND TO HAVE LESS THAN 1% ASBESTOS
304	D	RF	RF	RF	RF	RF	RF	-	RF	RF	RF	RF	RF	RF	-	R	-	PERIMETER SEALANT FOUND TO HAVE LESS THAN 1% ASBESTOS
305	D	RF	RF	RF	RF	RF	RF	-	RF	RF	RF	RF	RF	RF	-	R	-	PERIMETER SEALANT FOUND TO HAVE LESS THAN 1% ASBESTOS
306	D	RF	RF	RF	RF	RF	RF	-	RF	RF	RF	RF	RF	RF	-	R	C	PERIMETER SEALANT FOUND TO HAVE LESS THAN 1% ASBESTOS
307	D	RF	RF	RF	RF	RF	RF	-	RF	RF	RF	RF	RF	RF	-	R	C	PERIMETER SEALANT FOUND TO HAVE LESS THAN 1% ASBESTOS
308	D	RF	RF	RF	RF	RF	RF	-	RF	RF	RF	RF	RF	RF	-	R	-	PERIMETER SEALANT FOUND TO HAVE LESS THAN 1% ASBESTOS
309	D	RF	RF	RF	RF	RF	RF	-	RF	RF	RF	RF	RF	RF	-	R	-	PERIMETER SEALANT FOUND TO HAVE LESS THAN 1% ASBESTOS
310	D	RF	RF	RF	RF	RF	RF	-	RF	RF	RF	RF	RF	RF	-	R	-	PERIMETER SEALANT FOUND TO HAVE LESS THAN 1% ASBESTOS
311	D	RF	RF	RF	RF	RF	RF	-	RF	RF	RF	RF	RF	RF	-	R	-	PERIMETER SEALANT FOUND TO HAVE LESS THAN 1% ASBESTOS
312	D	RF	RF	RF	RF	RF	RF	-	RF	RF	RF	RF	RF	RF	-	R	-	PERIMETER SEALANT FOUND TO HAVE LESS THAN 1% ASBESTOS

LEGEND

- RF REFINISH
- SRF STRIP AND REFINISH
- E EPOXY GAPS, CRACKS, AND/OR HOLES & REFINISH
- C CLEAN
- R REMOVE EXISTING PERIMETER SEALANT AROUND EXTERIOR WOOD CASING AND SILL. REPLACE WITH NEW SEALANT.

WINDOW TYPES

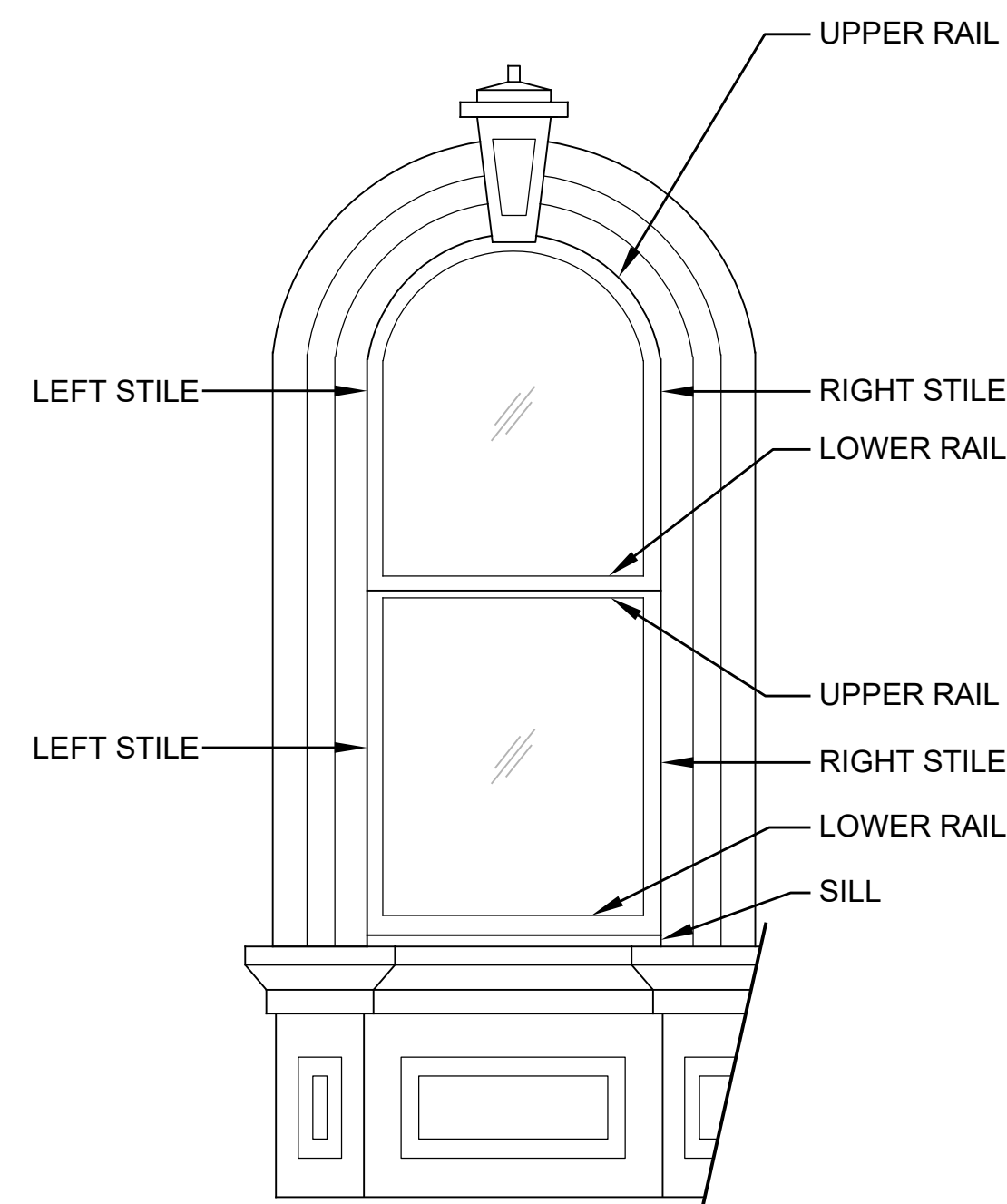

NOTE: WINDOWS AS VIEWED FROM EXTERIOR



D

WINDOW NOTES

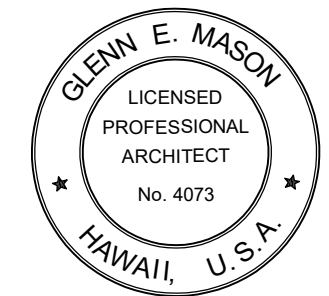
1. REFINISH ALL WOOD SILLS. PAINT COLOR OF SILLS TO MATCH ICI #471 "CHINCHILLA WHITE"
2. SEE SPECIFICATIONS FOR REFINISHING INFORMATION

REVISION NO.	SYM.	DESCRIPTION	SHT./OF	DATE	APPROVED
 <p>STATE OF HAWAII DEPARTMENT OF LAND AND NATURAL RESOURCES ENGINEERING DIVISION</p> <p>IOLANI PALACE STATE MONUMENT WINDOWS AND DOORS RESTORATION</p> <p>ATTIC SCHEDULES</p>					
DESIGNED: GM		SUBMITTED:			
DRAWN: EB		DATE: APRIL 23, 2026			
CHECKED: GM		SCALE:			
APPROVED: 		E-signed 2026-05-01 01:12PM HST		DRAWING NO. A604	
CHIEF ENG Dina Lau		State of Hawaii		SHEET NO. 8 OF 8 SHEETS	